the RAINBOW

1947

REESE LIBRARY
0 11 47 0111994 2

LIBRARY
AUGUSTA COLLEGE

LIBRARY USE ONLY

S.C.
LD270.81
R3
1947

20155

LIBRARY USE ONLY

REESE LIBRARY
Augusta College
Augusta, Georgia

Digitized by the Internet Archive
in 2011 with funding from
Lyrasis Members and Sloan Foundation

http://www.archive.org/details/rainbow19471947acad

The Rainbow

1947

The Students

Of

The Academy of Richmond County

And

The Junior College of Augusta

Present

THE 1947 RAINBOW

DEDICATION

We consider it fitting that The Rainbow should be dedicated to the man whose invaluable aid has made it possible. For years Mr. Read has been the guiding spirit of The Rainbow, and we may truthfully say that these annuals he has helped bring out have been some of the best our school has seen. What he has given in time and effort cannot be measured. His imagination and artistic sense have given our annuals that touch of delicacy and good taste which make an annual a thing to be treasured. He has unselfishly sacrificed his own time. His patience in the face of our inaptitude, his charming nature, and his sense of humor have endeared him to the staff.

We admire Mr. Read not only as The Rainbow faculty advisor, but also as a teacher and a friend. Any students who have been in his classes will readily admit that Mr. Read's sense of humor and dramatic talent serve to add a lively touch to his classes. He reads widely, is well informed, and has a deep feeling for poetry. And finally we would not forget his amiability and his friendliness. His appreciation of us when we are good, his tolerance of us when we are not so good have won our affection.

20155

HENRY O. READ

FOREWORD

It is with pride in our past that we present THE 1947 RAINBOW. The historic Richmond Academy, chartered in 1783, has grown from a simple frame structure to our present modern brick building. From its doors have gone forth generations of boys, who became the mainstay of our community and state. This richness of heritage lends the Academy a dignity that is reflected in student and teacher alike. The Junior College of Augusta, founded in 1925, represents a flowering of that interest in education which has characterized our people from the eighteenth century onward. It too has sent forth its students who gained honor in higher institutions and became useful citizens. The record of former Junior College students is indeed commendable and has served to establish the reputation of our College as one of the finest.

It is with faith in our future that we present THE 1947 RAINBOW. We look forward to that time when our campus shall have many beautiful buildings, fulfilling long-felt needs. We envision the time when our dream of a four year college shall be a reality.

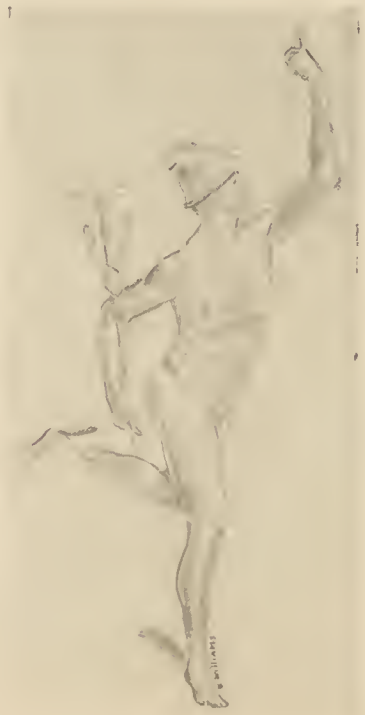

CONTENTS

The School

Administration

Faculty

The College

The Cadets

Military

Athletics

Superlatives

Activities

Art

Advertisements

The Staff Says . . .

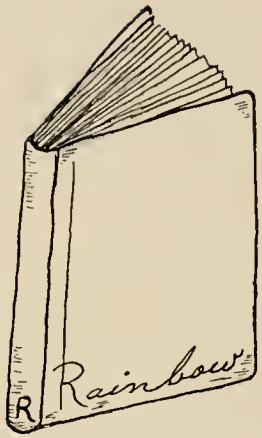

Don't ever let anyone tell you it's an easy job to put out an annual. But we, the members of the staff, shall feel more than adequately repaid for our efforts if this annual pleases you, the students of ARC-JCA.

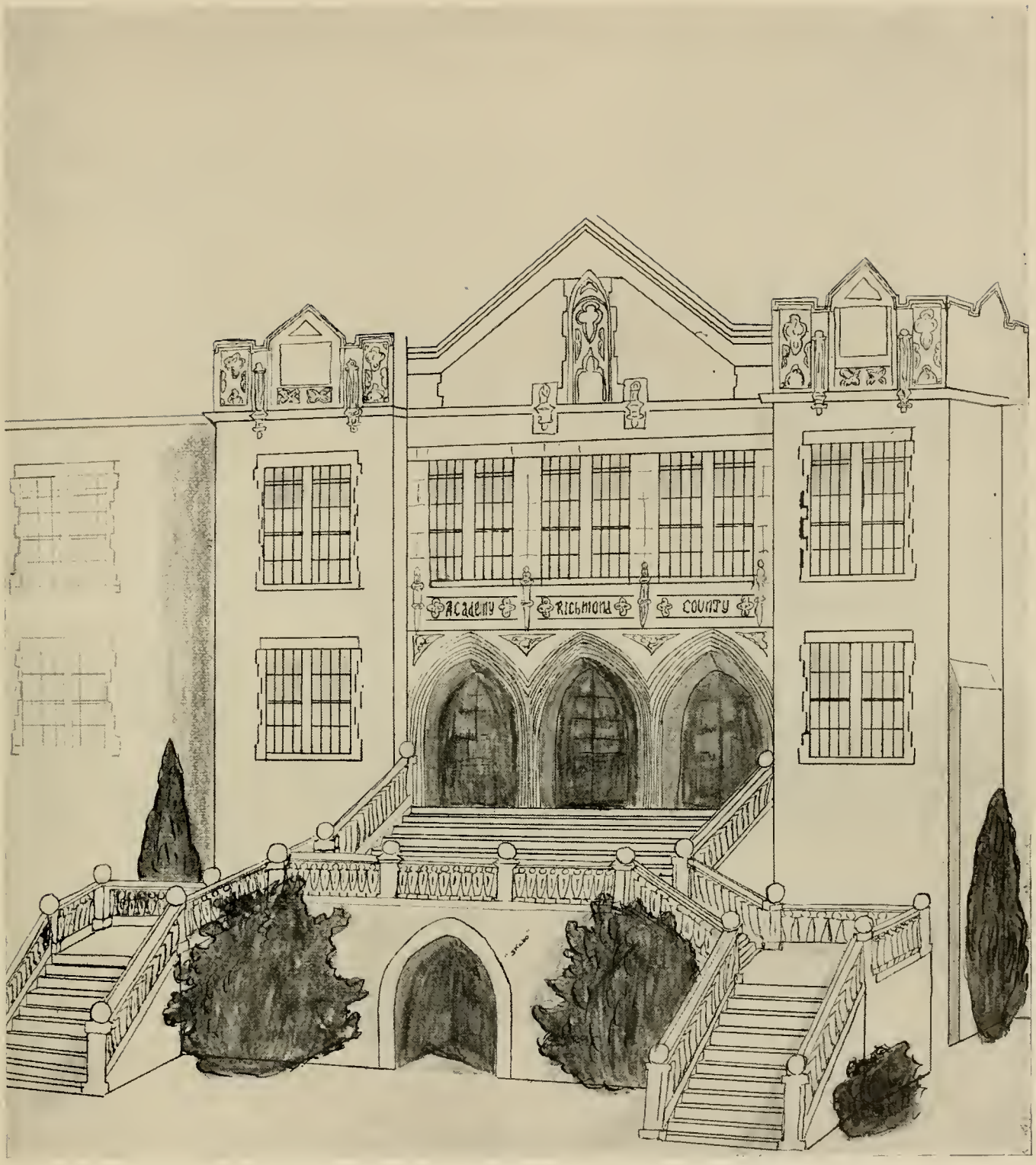

The School

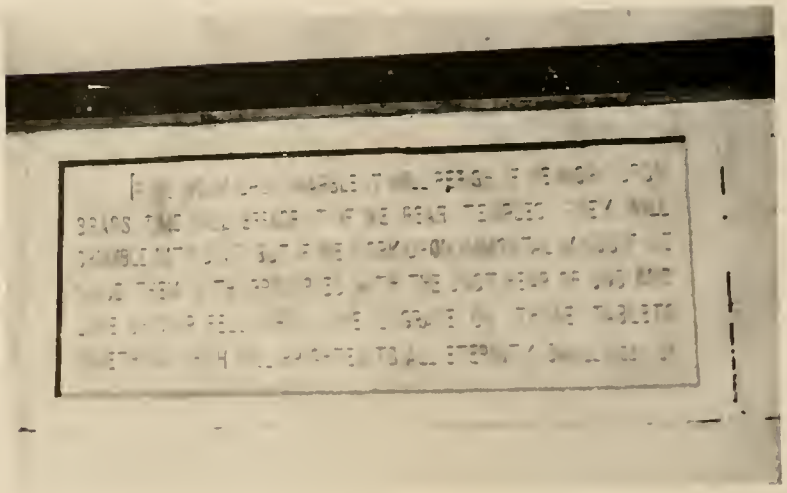

THE TRUSTEES OF THE ACADEMY OF RICHMOND COUNTY

Landon Thomas
Joseph B. Cumming
Robert Walton
Berry Fleming
Warren Bothwell
E. C. B. Danforth, Jr.

THE BOARD OF EDUCATION OF RICHMOND COUNTY

T. M. Nickles, *President*
W. F. Burton, *Vice-President*
Mrs. Fred L. Powell
Robert J. Watson
Mrs. John W. Walker
M. W. Boyle
Mrs. James F. Mulligan
Bert Reed
Samuel E. Doolittle, Jr.
F. J. Pritchard
J. O. Jones
S. D. Copeland, *Secretary and Superintendent of Schools*
Donald M. Kelly
J. Glover Cushman
W. R. Brigham
William P. Congdon
Hogan Dunaway
Claude E. Sconyers
E. J. Richards
Robert M. Collins
A. J. Carpenter
A. H. Byrd

ADMINISTRATION

The PRESIDENT

Eric West Hardy, A.B., M.A., Litt.D.

A Word to Our Students:

I commend to you that you be men and women of FAITH. FAITH is love taking the form of aspiration. It makes the discords of the present into the harmonies of the future. It unlocks the cabinet of God's treasure. It is the inspiration of nobleness, the strength of integrity and the courage of the soul.

Cultivate faith in yourself, your fellowman, the boundless future, and God.

and The DEAN

Anton Paul Markert, B.S. in C.E., M.A.

A Word to Our Graduates:

I wish to congratulate you and wish you happiness and success in the days of life which lie ahead. You have each achieved a goal, but I hope you will not stop at this point. The World demands educated, trained men and women. You must take your rightful place of leadership in our nation. Go on to higher goals and nobler heights of achievement.

Miss Effie Neibling
Registrar

Miss Sidney Sanders
Secretary

Miss Jeanne Satcher and Miss Billie Fell
Office Assistants

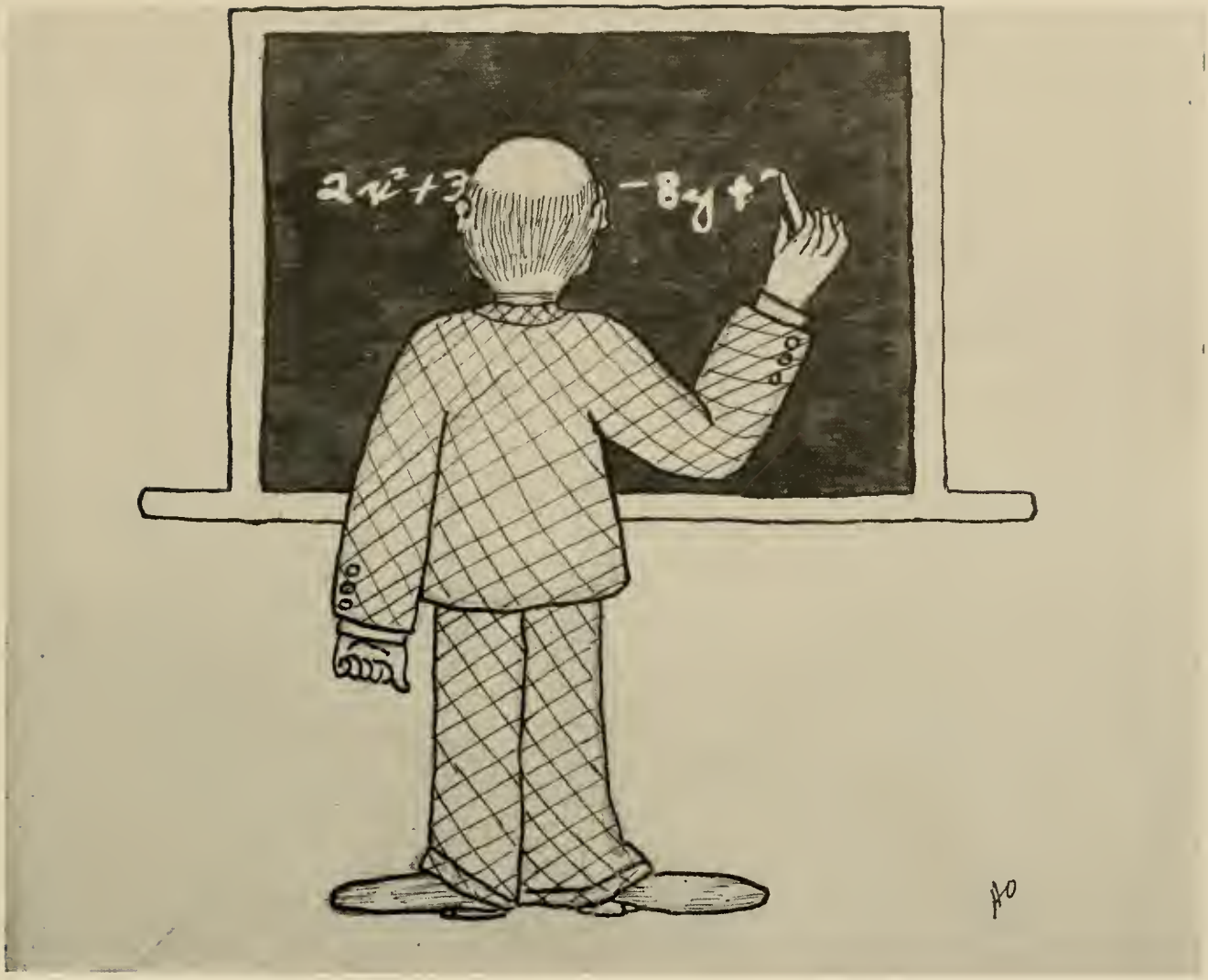

The FACULTY

Margaret Bailie, B.S.; B.L.S.

George T. Bennett, B.S.; M.A.

G. Langston Bolton, B.S.

James Morgan Buckner, B.S.; M.A.

O'Neal W. Chandler, B.S.

Eugene M. Clark, B.S. in Com.

Charles G. Cordle, A.B.; M.A.

Elroy Du Puis, A.B.; A.M.

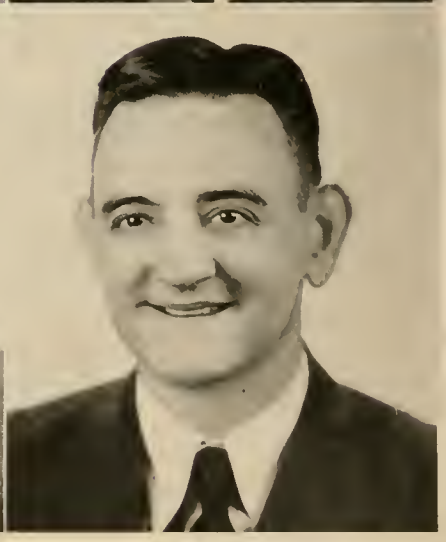

Charles M. Etheredge, A.B.

John Evans Eubanks, A.B.; M.A.

Lawrence A. Fox, A.B.

N. L. Galloway, B.S.; M.A.

L. A. Griffin, B.S. Ag.; M.S.

John Thomas Hains, B.S.

Mrs. M. Willard Hall B.S.

John P. Heuser, 1st Sgt., Inf.

Claude Monroe Hill, Jr., B.A.

John W. Hogan, A.B.

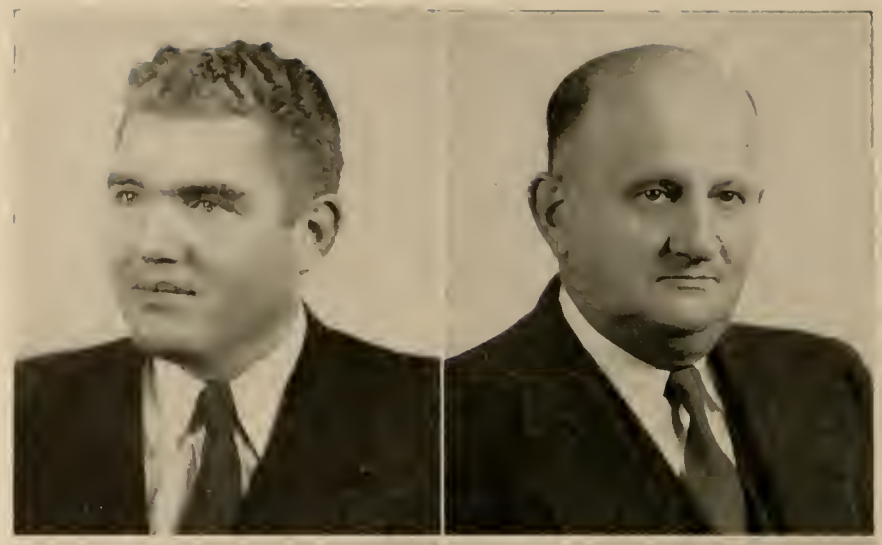

Eugene M. Horne, B.S.A.

Kenneth T. Houck, B.S.

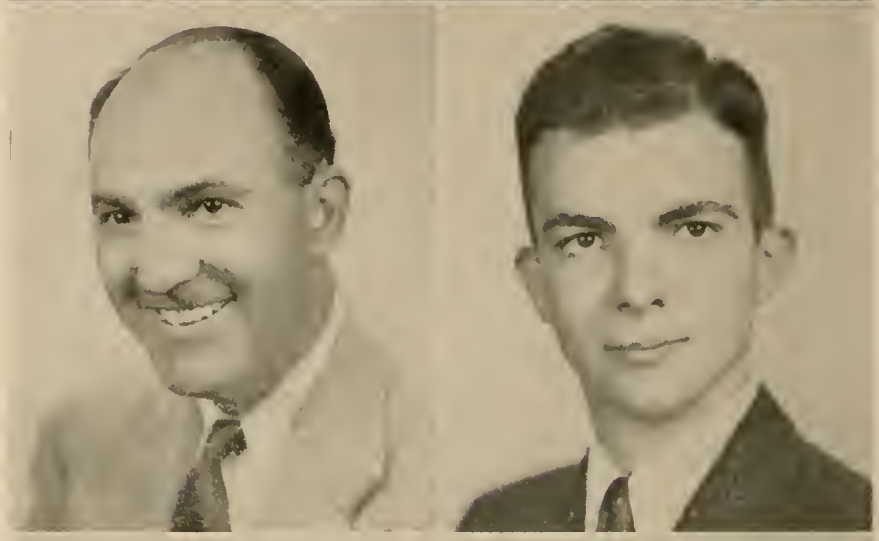

George T. Howard, B.S.; LL.B.

T. J. Huffman, A.B.; M.A.

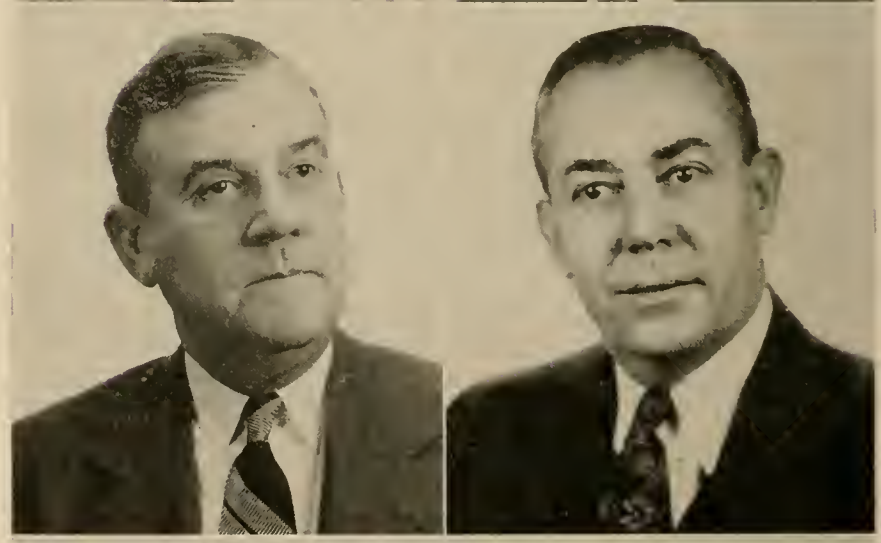

Robert W. Johnson, Jr., B.S.

Robert N. Keepers, A.B.

William R. Kennedy

Garnett T. Langford, B.S.

J. Curtis Luckey, Sr., B.S.

William L. Maden, A.B.; M.A.

Henry P. Mills, Major CAC, B.A.; M.A.

Joseph Rufus Moseley, B.S.; M.S.

Charles Harold Mitchell, A.B.; M.A.

John A. Nattress, 1st Lt., B.S. in I.E.

Wilfred T. Neill, Jr., B.S.

Joseph J. Nixon, Jr., B.A.; M.A.

Lynn Ogden

Auburn G. Owens, A.B.

Lester R. Patrick, Maj., A.B.

Henry O. Read, Ph.B.; M.A.

Louis E. Reese, B.S.

John Shealy Reiser, B.S.

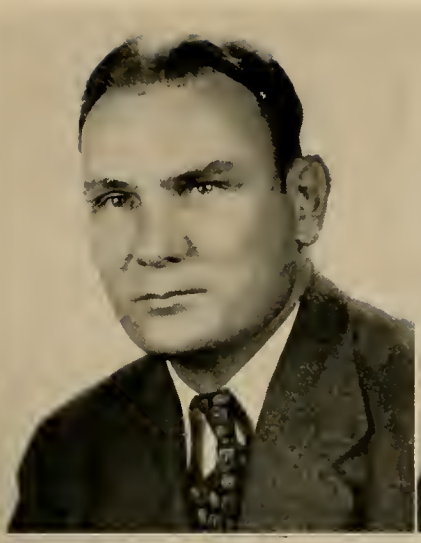

Roy E. Rollins,
A.B.; M.A.

George M. Scott, A.B.;
B.Litt.; M.A.

A. H. Simmons, A.B.;
Th.M.

B. Roy Smith, A.B.

Wendell Sullivan, A.B.

Chester M. Sutton,
A.B.; M.A.

Joseph LeConte Talley,
B.S.; M.S.

William E. Templeton,
B.A.

Charles W. Tully,
S Sgt R.O.T.C.

Harry S. Young,
B.S.; M.S.

No pictures:

George M. Dasher

Lloyd H. Jackson

Norman C. Smith,
B.S. in I.E.

Charles W. Tully,
S/Sgt. R.O.T.C.

Harry S. Young,
B.S.; M.S.

THE COLLEGE

SOPHOMORES

Class Officers

President	Nancy Williams
Vice-President	Joseph E. Faulkner
Secretary	Florence Rush
Treasurer	James E. Drane, Jr.
Student Council	Anna Olive

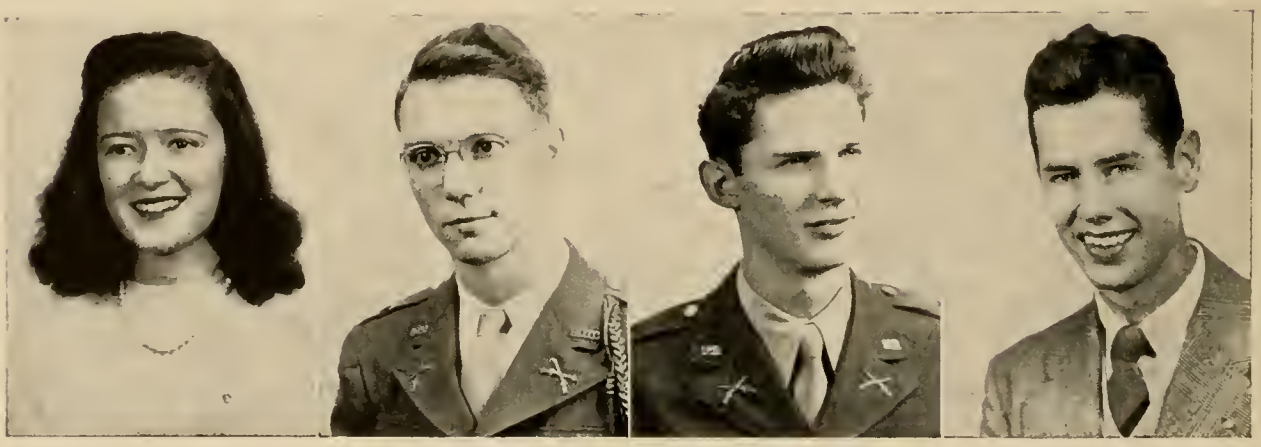

Williams Faulkner Rush Drane

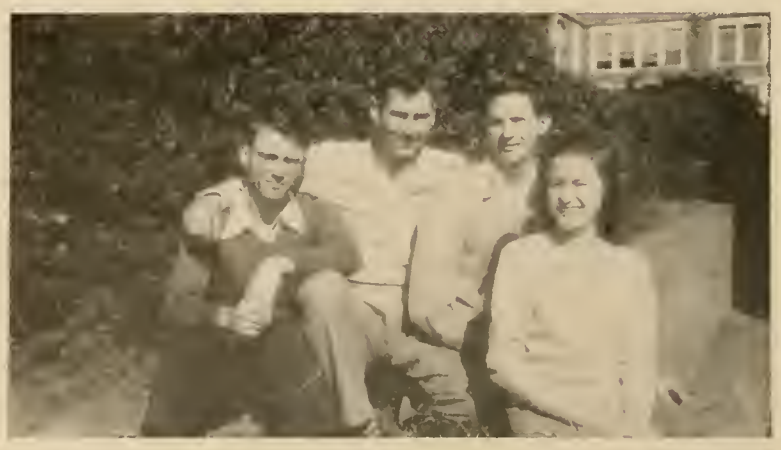

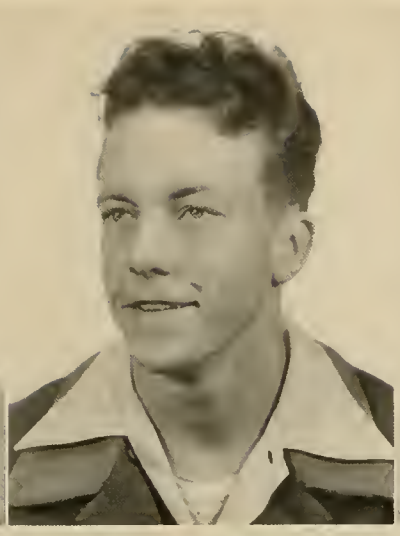
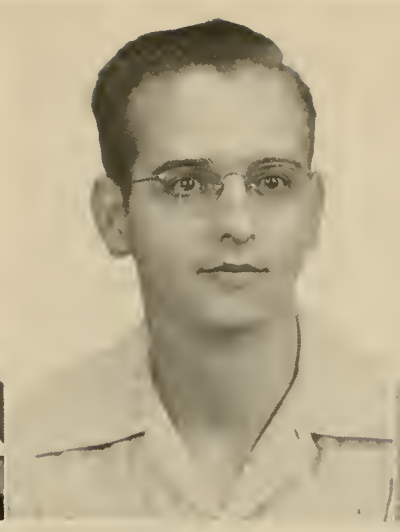

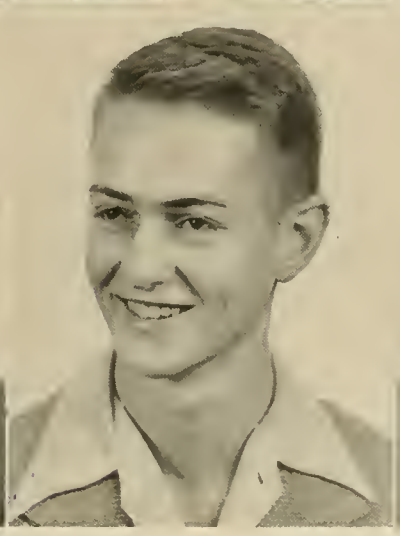

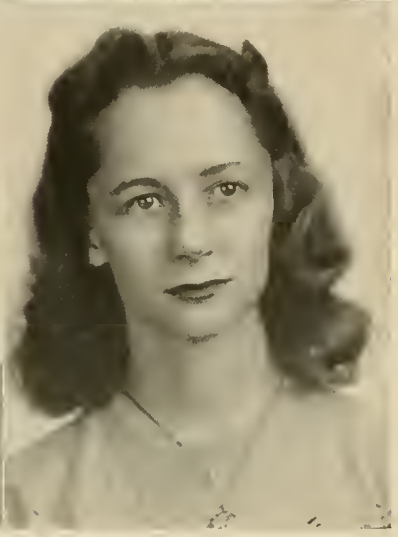

Adams | Austin | Bailey | Bridges
Brown | Cashin | Conselyea | Cooper

Adam Andrews
Veterans' Club 2; President 2; Basketball 1, 2; Student Council 2.

Allen Austin

Milton Bailey, Jr.
Glee Club 1.

Billy Mac Bridges

Jeannine Brown
High Honor 1; Phi Theta Kappa 2.

George Edward Cashin
Triangle Club 1, 2, Treasurer 2; German Club 1; Pre-Tech Club 1; Tennis Team 2; Rainbow Staff 2.

Theda Blanche Conselyea
German Club 1, 2, Vice-President 1, Secretary 2; Phi Gamma Sigma 2, Treasurer 2; J.C.A. Literary Society 2; Honor 1; Phi Theta Kappa 2; Alpha Mu Chi 2.

Mary Alice Cooper
German Club 2; Phi Gamma Sigma 2; J.C.A. Literary Society 2, Secretary 2; Glee Club 1.

Covar | Creed | Dobyns | Doughty
Drane, J. E. | Drane, M. | Elsey | Ewing

Barbara Jean Covar
Zeta Rho Sigma 1, 2; Cheerleader 1; Rainbow Staff 2; Sponsor 1.

Albert Creed

Gracia June Dobyns
Glee Club 1; Basketball 1; Musketeer Staff 1; J.C.A. Literary Society 2; Phi Gamma Sigma 2, Secretary 2; Alpha Mu Chi 2.

Mary Elizabeth Doughty

James Emmett Drane, Jr.
Sabre Club 1; Lt. Colonel 1; DeMolay 1, 2; Triangle Club 1, 2; Treasurer of Class 2; Rainbow Staff 2.

Martha Jean Drane
Glee Club 1; Rainbow Staff 2, Assistant Editor 2; Musketeer Staff 1, 2; J.C.A. Literary Society 1, 2; Alpha Mu Chi 2; School Play 1.

Marian O. Elsey
J.C.A. Literary Society 2; Glee Club 1.

Nancy Ewing
Zeta Rho Sigma 1, 2, President 2; Sponsor 1.

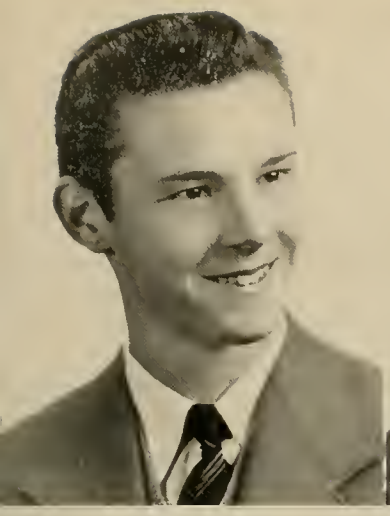

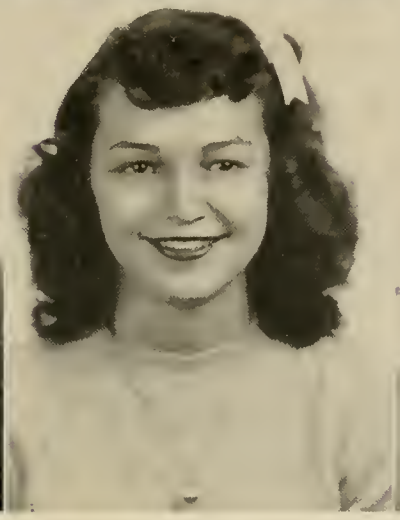

Faulk George | Faulkner Gilliland, B. | Fell Gilliland, J. | Fussell Heslen,

F. M. Faulk, Jr.
Captain 1; Pre-Tech Club 1.

Joseph E. Faulkner
Triangle Club 1, 2; J.C.A. Literary Society 2; Phi Gamma Sigma 2; Class Treasurer 1, Vice-President 2; Phi Theta Kappa 2; Honor 1; Major 1, Lt. Colonel 2; Sabre Club 2; Rainbow Staff 2, Military Editor; Student Council, 2; School Play, 2.

Billie Elizabeth Fell
Rainbow Staff 2, Advertising Mgr. 2; Glee Club 1; Phi Theta Kappa 2; Phi Gamma Sigma 2; J.C.A. Literary Society 2; Honors 1, 2.

Aurelia Ann Fussell
Sponsor 1.

Betty George

Betty Gilliland
Zeta Rho Sigma 1, 2; President Class 1; Cheer Leader 1; Sponsor 1, 2; Superlative 1; Student Council 1; Rainbow Beauty Section 2; School Play 1; Best All-Round 1, 2.

Joney Gilliland
Veterans' Club 2.

Frank C. Hesler
Phalanx 2.

Hodgens | Hughes | Joe | Johnson
Jue | Kemp | King | Knuck

Harold Frederick Hodgens
German Club 1, 2; Basketball 1; Rho Chi 1, 2, Secretary 2; Musketeer Staff 1, 2; Rainbow Staff 1, 2; Phi Gamma Sigma 2; J.C.A. Literary Society 1, 2.

John Lawrence Hughes

Pauline Joe
Basketball Team 1, 2; Musketeer Staff 2; Student Council 1, 2; Honor 1.

Julius Traylor Johnson
German Club 1, 2; J.C.A. Literary Society 1, Treasurer 2; Alpha Mu Chi 2; Rho Chi 2; Sabre Club 1; First Lieutenant 1.

Dorothy Jue

James A. Kemp
Phi Theta Kappa 2; German Club 1, 2, President 1, Vice-President 2; J.C.A. Literary Society 2, President 2; Phi Gamma Sigma 2; Rho Chi 1, 2, Secretary 1, Vice-President 2; Valedictorian 2; Highest Honor 1; Rainbow Staff 1.

Connie King
Zeta Rho Sigma 1, 2, Secretary and Treasurer 2; Cheer Leader 1. 2; Secretary of Class 1; Superlative 1; School Play 1.

Betty Ann Knuck
Drum Majorette 1.

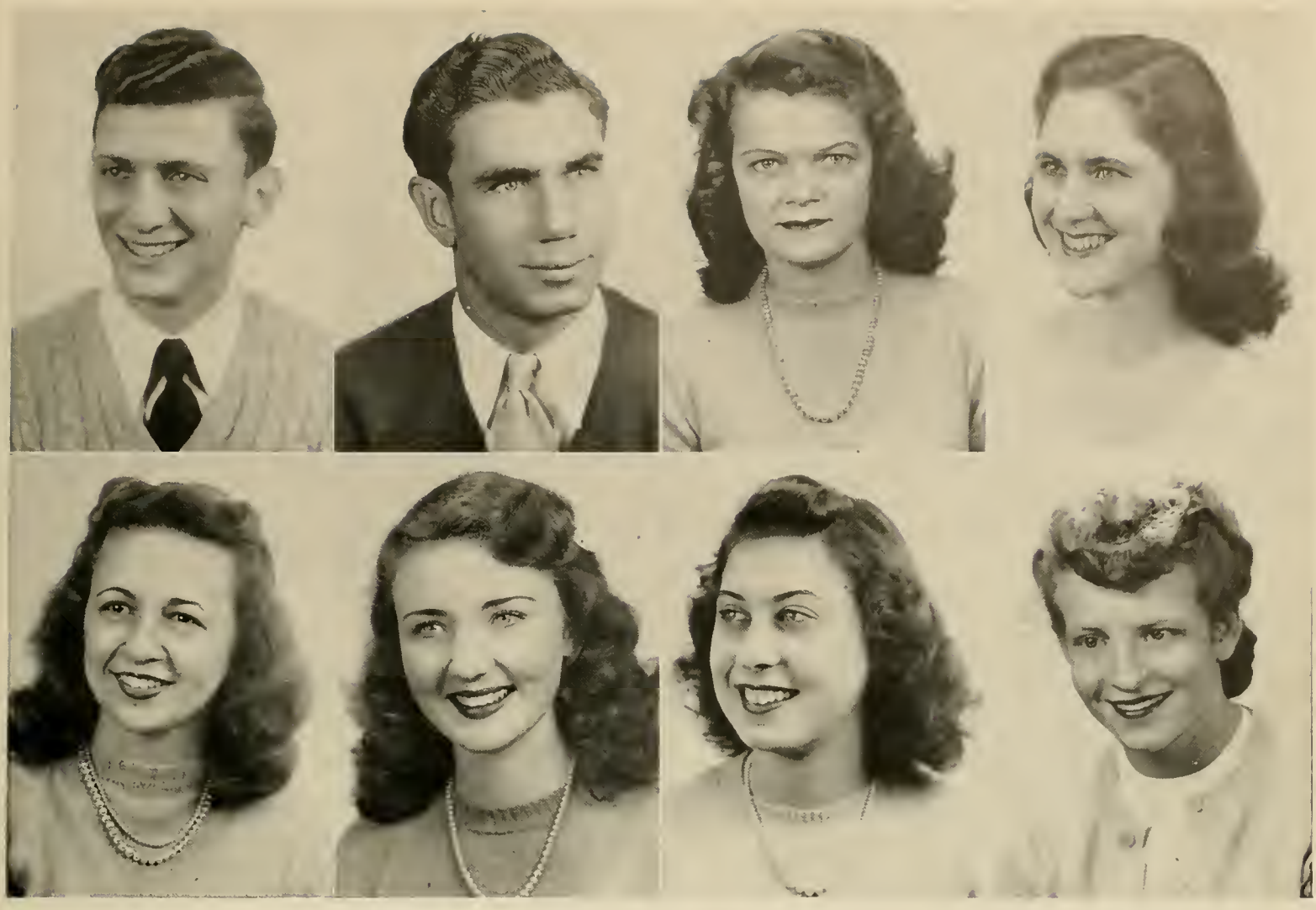

Levy
Morris

McAbee
Mulherin

Mims
Olive

Mitchell
Popkin

Irvin Leonard Levy
Sabre Club 1; German Club 1; First Lieutenant 1.

Bill McAbee, Jr.
Basketball 1, 2; Veterans' Club 2.

Mary Claire Mims

Marcella Ann Mitchell
High Honor 1; Student Council 1, 2; J.C.A. Literary Society 1; Alpha Mu Chi 2; Phi Theta Kappa 2.

Dorothy Mobley Morris
Zeta Rho Sigma 1, 2; Cheerleader 1; Alpha Mu Chi 2, Reporter 2; J.C.A. Literary Society 2; Rainbow Staff 2; School Play 1, 2.

Lois Mulherin
Zeta Rho Sigma 2; Phi Theta Kappa 2; Phi Gamma Sigma 2; Rainbow Beauty Section 2; Sponsor 2.

Anna Elizabeth Olive
J.C.A. Literary Society 1, 2; Phi Gamma Sigma 2, Reporter 2; Honor 1; Student Council 1, 2, Vice-President 2; Glee Club 1; Phi Theta Kappa 2; Rainbow Staff 1, 2, Associate Editor 1, 2; Muskcteer Staff 2; Sponsor 1; School Play 2.

Annette I. Popkin
Basketball 1, 2.

Purkall | Rainey | Rheney | Rush

Satcher | Scarborough | Schweers | Scott, M.

Maude Ella Purkall
German Club 1; Honor 1; J.C.A. Literary Society 2; Phi Theta Kappa 2; Student Council 1.

Gordon Rainey, Jr.
Triangle Club 2.

Martha C. Rheney
Rainbow Staff 1; Student Council 1; High Honor 1; Phi Theta Kappa 2.

Fletcher Fort Rush
Triangle Club 1, 2, Chaplain 1, President 2; DeMolay 1, 2, Master Counselor 1, 2; Sabre Club 1, 2, Vice-President 2; First Lieutenant 1; Captain 2; Best Drilled Platoon 1; Pre-Tech Club 1; Glee Club 1; Secretary of Class 2; Rainbow Staff 1, 2, Activities Editor 2; Superlative 2.

Jeanne Satcher
Rainbow Staff 2, Business Mgr. 2; Phi Theta Kappa 2; Phi Gamma Sigma 2; J.C.A. Literary Society 1, 2; High Honor 1, 2.

Betty Louise Scarborough
Phi Theta Kappa 2.

Mary Catherine Schweers
Zeta Rho Sigma 2; Cheerleader 2; Superlative 2; Most Popular 2.

Kathryn Miriam Scott
J.C.A. Literary Society 1, 2, Secretary 1.

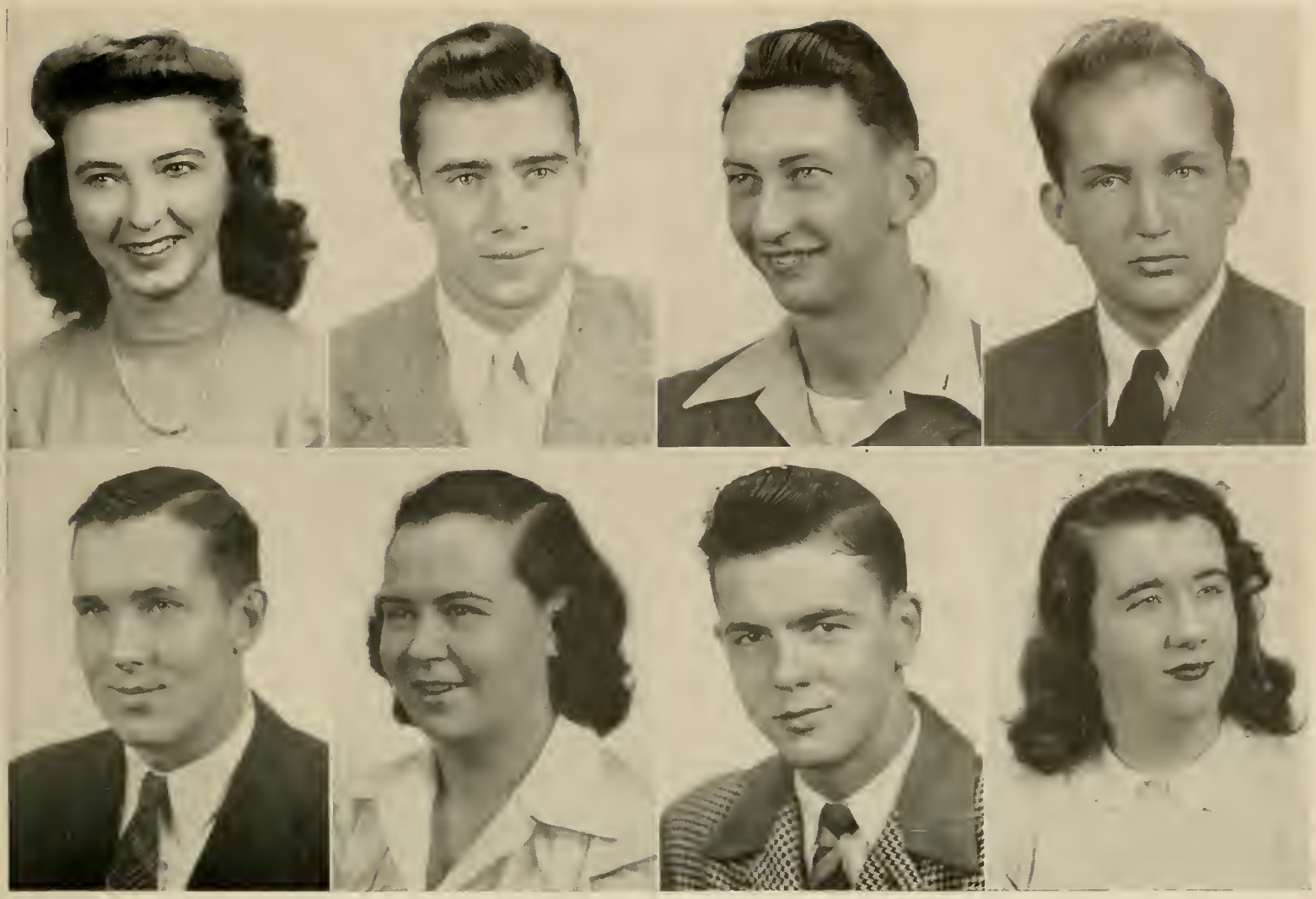

Scott, V. | Smith | Spears | Sprouse
Thomas | Thompson | Wardlaw | Webb

Vivian Frances Scott

Joe Thomas

John Scurry Smith
Triangle Club 2; Vice-President of Class 1; Student Council 1, President 1; Sabre Club 1; Superlative 2.

Elizabeth J. Thompson
High Honor 1; German Club 1; J.C.A. Literary Society 2; Phi Theta Kappa 2.

Robert Spears

Wallace Wardlaw

Joel Franklin Sprouse
J.C.A. Literary Society 1, 2; Rho Chi 1, 2, President 2; Glee Club 1; German Club 1, 2, President 2; Rainbow Staff 1, Literary Editor 1; Alpha Mu Chi 2, Treasurer 2; Phi Gamma Sigma 2, President 2; Musketeer Staff 1, 2, Literary Editor 1, 2; Basketball 1.

Emily Webb
J. C. A. Literary Society 2, Vice-President 2; Glee Club1; Student Council 1, 2; Phi Gamma Sigma 2; German Club 2; Phi Theta Kappa 2; Rainbow Staff 1, 2; Assistant Editor 2; Honor 1.

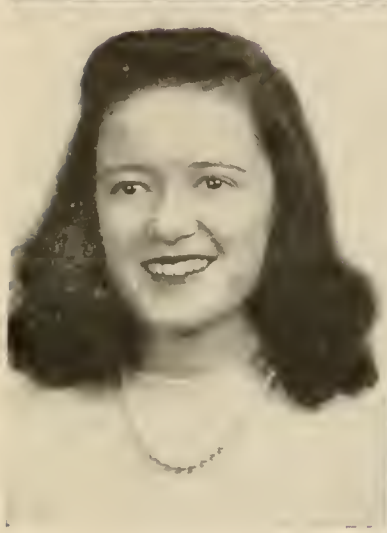

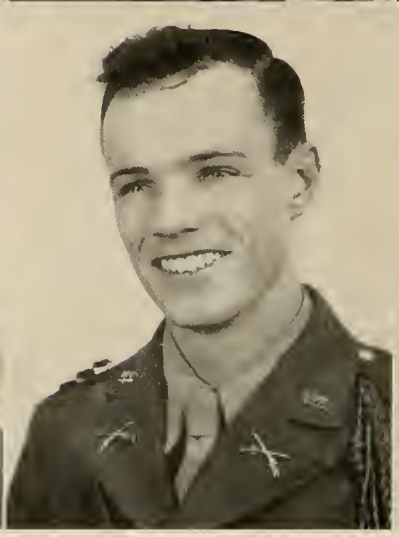
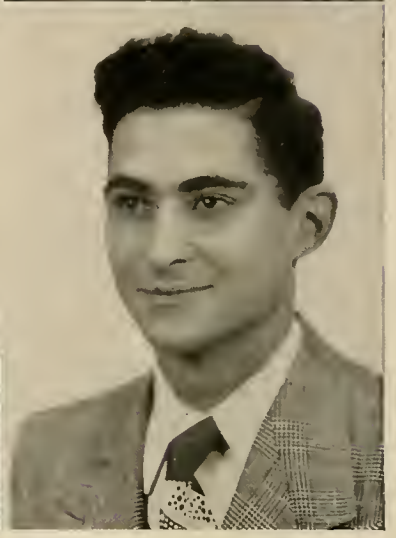

Wheeler
Williams, N.

Whitaker
Wren

Whitney
Young

Williams, J.
Yablon

Bebe Wheeler
Zeta Rho Sigma 2; Phi Gamma Sigma 2; Phi Theta Kappa 2; German Club 2; Honor 1; Rainbow Staff 1, 2, Circulation Mgr. 2; Glee Club 1; J.C.A. Literary Society 1, 2; Student Council 1, 2.

Barney Bee Whitaker, Jr.
Triangle Club 1, 2, Vice-President 1, 2; DeMolay 1, 2; First Lieutenant 1; Captain Band 1, 2; Sabre Club 1, 2; Musketeer Staff 1, 2; Glee Club 1; Band Medal 1; Youth Week Mayor 2.

C. Barry Whitney
Triangle Club 1, 2; Sabre Club 1, 2, Secretary 2; Rifle Team 1, 2, Captain 1, 2; Tennis 2; Captain 1; Lt. Col. 2.

Beverly Jean Williams

Nancy Louise Williams
President of Class 2; Student Council 1, 2; J.C.A. Literary Society 1, 2, Vice-President 1; Phi Gamma Sigma 2; Rainbow Staff 1, 2, Art Editor 1, 2; Musketeer Staff 1; Honor

1; School Play 2; Sponsor 1.

Margie Ione Wren
Rainbow Staff 1, 2, Art Editor 1, Editor-in-Chief 2; Highest Honor 1; Phi Theta Kappa 2; Battey Medal for Oratory 1; Musketeer Staff 1; Student Council 1, 2, Secretary 1, 2; J.C.A. Literary Society 1, 2; School Play 2.

Frank Allen Young
Musketeer Staff 1; Lieutenant 1; Captain 2; Triangle Club 1, 2; Sabre Club 1, 2; Phi Gamma Sigma 2; J.C.A. Literary Society 2; DeMolay 1, 2; Rainbow Staff 2; School Play 2.

Sanford Yablon

LAST WILL AND TESTAMENT

We, the Sophomore Class of J.C.A.-1947, being of generous heart but feeble intellect and wishing to bestow upon our successors some atom of encouragement — do hereby declare and publish this, Our Last Will and Testament:

Item I. I, Marian Elsey, do will and bequeath to the Junior College of Augusta, a ton of coal, to keep the first floor warm.

Item II. I, George Cashin, do will and bequeath to "Red" Williams my large supply of energy and the right to disagree with all at the "Mighty Triangle" meetings.

Item III. I, Skebo Rush, do will and bequeath to all the poor Freshmen my quiet poise and ability to stay quiet in the library.

Item IV. I, Martha Drane, do will and bequeath to Conrad McGahee our two lockers so that next year he'll have enough room for comic books, field manuals, a sabre and all other assorted junk.

Item V. I, Julius Johnson, do will and bequeath to someone in the Freshman Class my "ability" for getting "in Dutch."

Item VI. We, Blanche Conselyea and June Dobyns, do will and bequeath our outstanding ability for getting tossed out of the library "for the rest of the semester" every day to Joe Tucker.

Item VII. I, Sophomore Joney Gilliland, 1947, do will and bequeath my books and locker to Joney Gilliland, sophomore, 1948.

Item VIII. I, Jeannine Brown, do will and bequeath to Jimmy Avery "his" locker, which I have used for the past two years, so he will have a place to put his books for at least one year.

Item IX. We, Billie Fell and Jeanne Satcher, do will and bequeath to Sydney Sanders our task of *trying* to keep the clock ringing at the right times so the teachers won't "fuss" when the periods run over-time.

Item X. We, Barney Whitaker and Frank Young, do will and bequeath to the future generation our politics. To Mr. Read "We Leave."

Item XI. I, Vivian Scott, do will and bequeath to Joanne Mansfield, my ability talk Mr. Moseley out of those assignments for Fridays.

Item XII. We, Mary Alice Cooper and Emily Webb, do will and bequeath our desks in Mr. Cordle's history class to any two people capable of worrying Mr. Cordle as we did.

Item XIII. I, James Kemp, do will and bequeath to J.C.A. the hope that Mr. Read will have another "smart *bird*" next year.

Item XIV. I, Miriam Scott, do will and bequeath to Marie Statham my ability settle down to only *one* guy!

Item XV. I, Nancy Williams, do will and bequeath my position in the bookstore and my job as art editor of THE RAINBOW to two ambitious freshmen because it will take two people to do justice to both jobs.

Item XVI. I, Anna Olive, do will and bequeath my ability to laugh at anything to anybody fool enough to————

Item XVII. I, Margie Wren, do will and bequeath to next year's Editor-in-Chief a co-Editor-in-Chief as handsome, noble, good-natured, and worthless as Charlie A. Cooper in the hope that she may have to do all the work.

CLASS PROPHECY-1947

I've hear it told the way
To raise a voodoo spirit up
Is at midnight to drink a cup
Of potion brewed for half a day.
But Time so elusive is said to be
That none can ever really know
How he may be sought, and so
Thus it came about you see.
I fell asleep at bright noonday
And dreamed the strangest dream
That seemed so real that I deem
It best to set it down this way.

I walked down the street of Augusta, G.A.
When I saw a man coming my way
And then I knew it was Joe.
"Why, Joe Faulkner, you old so and so,
How are you coming along?"
"Say, Margie, you can't go wrong
If you say I'm as fit as can be
And you look fine, a sight to see.
When did you get back from Brazil?
I'll bet you've got news that would fill
My column. My dead line is near
And a columnist always finds news dear."
"Well, my family, as ever is fine
My husband is building a telephone line
To cross South America. My six boys
Are plenty of trouble but still my joys.
My latest book's success isn't too bright.
I guess I'd do better to cook than write.
I saw Frank Young down in Uruguay
He's going to be the new dictator, they say.
In Rio a psychiatrist is Blanche Conselyea
She's more than successful and is there to stay.
H. Hodgens and J. Kemp are crossing the Andes
They'll be very famous if first they don't freeze.
Jenny Brown is the toast of the Argentine;
She's quite a sensation, the new dance queen.
Martha Rheney, Dr. Gallop's successor and pal,
Is polling the passers through the Panama Canal.
Marion Elsey is a Senora, I hear;
In Chile she found her a millionaire.
Billy Mae Bridges is traveling Peru
Teaching the natives just what is true.
With him is Peggy Duckett, his recent bride,
Who writes detective stories on the side.
Milton Bailey, a former land lubber,
Down at Cape Horn hunts whales for blubber.
And Marcella Mitchell is our new diplomat
In Colombia. And that, my friend, is that."
"Well," said Joe, "that's quite a lot of news,
Some of which I can more than use."
"Now," I said, "tell me what you hear
About all our friends both far and near."
"Sure thing. Betty Thompson's white rat farm
When the rats escaped caused quite an alarm.
Levy and Popkin are quite a team
Of lawyers, so it would seem.
Mary Alice Cooper, who's now Mrs. Horne
Is the proud mother of a third daughter just born.
Billie Fell owns a powerful radio station
Her technicolor television's the talk of the nation.
Gordon Rainey and Barney Whitaker are just elected
Members of council, but still they're dejected
Because our mayor is Barbara J. Covar
And, well-l-l, you know how women are.
Bebe Wheeler, our new weatherman, is seen
To predict frequent rains (they make everything green).
George Cashin owns a swank beauty shop.
He's made so much money he can't seem to stop.
Anna Olive, up in New York, paints handsome males
And uses her pictures for collar-ad sales.
Adam Andrews has discovered a new process
To remove wrinkles, and it's quite a success.
Fletcher Rush in Chicago built a building so tall
When standing beside it it makes him look small.
Barry Whitney is Hollywood's new find;

He fascinates women, he treats them so kind.
Anne Fussel married a traveling man.
At last reports they were in Japan.
Wallace Wardlaw is a lecturer now
And he's a powerful speaker, I'll allow.
Pauline Joe has formed some new women's clubs.
They care for lost kittens and stray bear cubs.
Allen Austin is over in France
Showing the French girls how to romance.
Up in New York June Dobyns thrills 'em.
In her new murder play I hear she chills 'em.
Betty Gilliland's husband owns a copper mine
Her three growing boys are doing just fine.
John Hughes bought Stone Mountain they say
And now sells granite both night and day.
Mary Doughty is the new Emily Post;
About the correct thing she knows the most.
Bill McAbee pilots a stunt plane
And in spare moments raises sugar cane.
F. M. Faulk became an electrical engineer
And shocks the nation with electrified beer.
Emily Webb, I think, married a Texas Ranger
And now leads a life of romance and danger.
Pete Drane has developed a bomb, I hear,
That makes people sing and laugh and cheer.
Joney Gilliland at last reports
Was teaching Arabs all about sports.
Sanford Yablon is now in Norway
Where he's a geometry teacher they say.
As a horticulturist Albert Creed
Is renowned for his various flowers and seed.
Cortez Powell is now manufacturing a shirt
The sight of which entices the girls to flirt.
Jean Williams is living up in Tennessee
She found a mountaineer who suited her to a T.
Frank Heslen married a professor's daughter
And now earns a living selling mineral water.
Joe Thomas has become a ghost writer, I hear
It's a pity his ghost writings can't disappear.
Martha Drane settled down and married Conrad.
Their son isn't like them, but's a likely lad.
Jeanne Satcher became a lawyer's secretary,
And soon he was signing a contract to marry.
A tight rope walker is Betty George
She's soon to cross Niagara gorge.
Nancy Ewing married a great swimming star,
Who owns two houses, two pools, and a car.
A fine trained nurse is Dorothy Jue
In her nursing she's excelled by few.
A famous athlete is Mary Claire Mims.
She rides and golfs, plays tennis and swims.
"Sis" Schweers has gained her fame
By writing a book, "What's In a Name."
Julius Johnson tired of cavities and teeth to yank
Retired as a dentist and now works in a bank.
A doctor married Betty Ann Knuck
She's content with her man and praises her luck.
Dorothy Morris is a Broadway star
As a stage queen she's known near and far.
Little Connie King has really made the money
Demonstrating energy pills, she's cute and funny.
Bill Besson is a scientific farmer
He grows cotton that keeps you warmer.
Rose Davis has become the leader
Of a firm that makes chests of cedar.
Bob Spears joined the Navy and so
Now he has become a C.P.O.
Clifford Ellis became a teacher in our schools.
But soon gave it up to manufacture tools.
D. W. Ollerich has gone out west
In oil wells his savings to invest.
Clarence Sikes sells oil-burning heaters
They're said to be nicer and cleaner and neater.
Emory Appling moved to California state
And raises lemons that really rate.
Lois Mulherin has repeated successes
In Los Angeles where she's a designer of dresses.
Betty Scarborough lives in Idaho
And raises pink potatoes that are all the go.
Julian Hammond sells sporting goods
And in spare times hunts in the woods.
Ed Pippen runs his yachts up the Chesapeake
He's so rich and good looking it makes me feel weak.
Frank Sprouse was in Africa when last heard from,
As an explorer, well, he's better than some.
In Florida Geraldine Smith runs a hotel
Where the accommodations are simply swell.
Photographers Miriam and Vivian, formerly Scotts,
Specialize in candid camera shots.
John Smith became a hermit on Lake Louise
For him the outdoor life is sure to please.
And, say, Nancy Williams has wide-spread fame
Since a fancy pin-up artist she became.
Why, Margie, the coming sensation is, you know—"
But here Joe began to talk so slow
And his fading form seemed to come and go.
With a start I awoke, and so it would seem
All this revelation was naught but a dream.

FRESHMEN

Class Officers

President ..... Joyce James
Vice-President ..... John Childress
Secretary ..... Shirley Ragsdale
Treasurer ..... Ivan Parker
Student Council Connie Gallagher

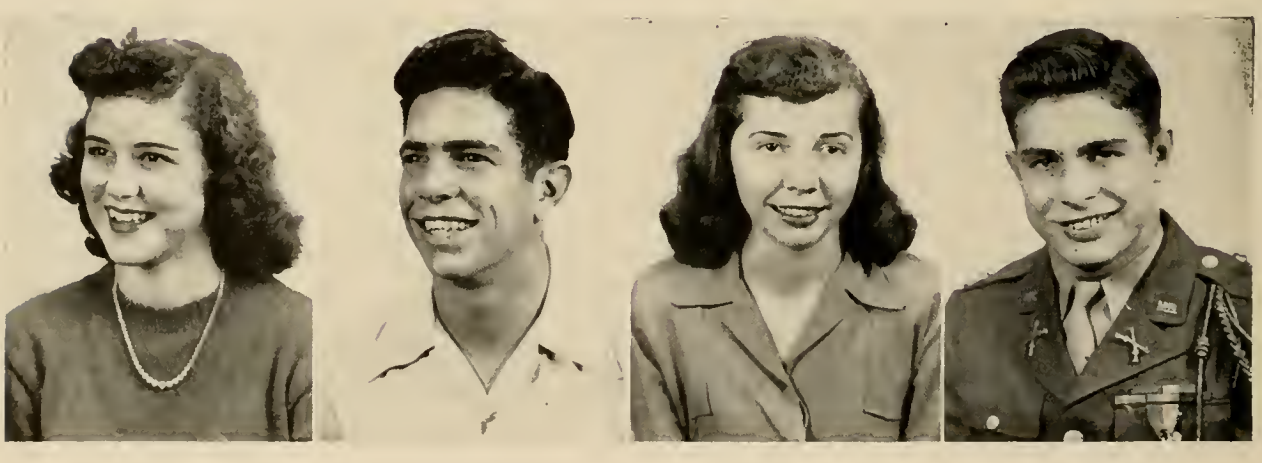

James Childress Ragsdale Parker

Catherine Ackles

Colleen Ackles

Patricia Ann Allison

Frank W. Anderson

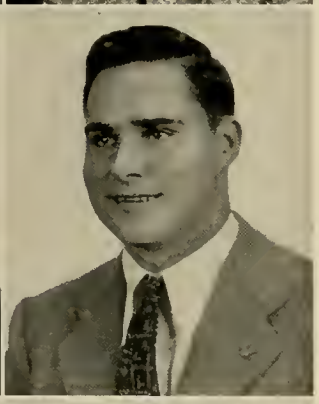

Jean H. Anderson

John T. Anderson, Jr.

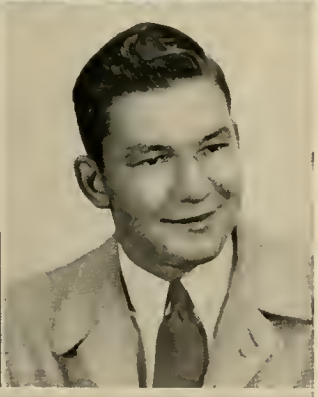

James B. Avera

James Edward Avery

Bernard S. Bailey, Jr

Mary Bailey

Henry T. Barrett

J. Tobin Barrett

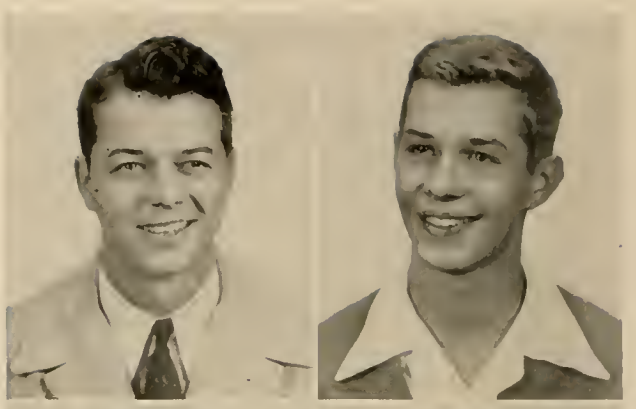

Barbara Bassford

Margaret Baynard

Barbara Beall

Clarence A. Belger

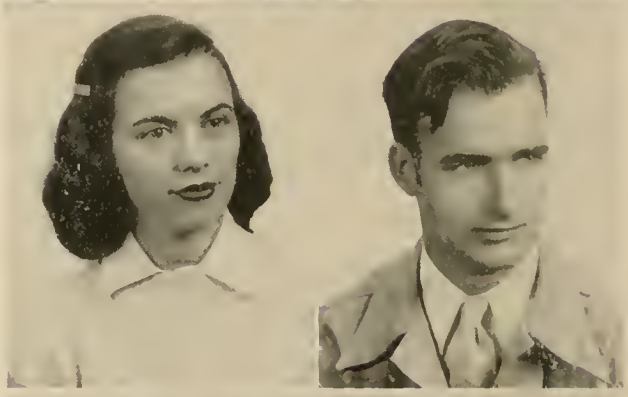

Josephine H. Benson

Roland Aclair Benson

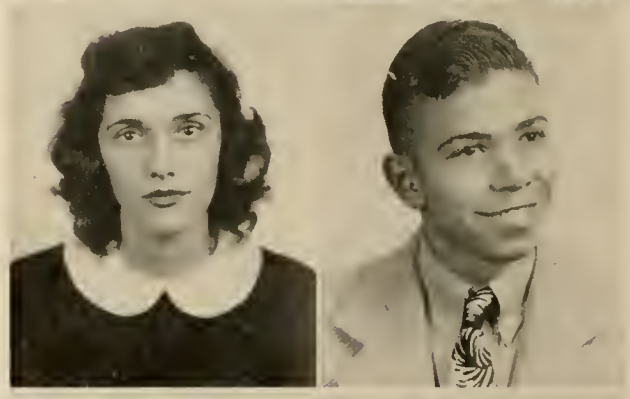

Bill Blanchard

Elder Frances Boggus

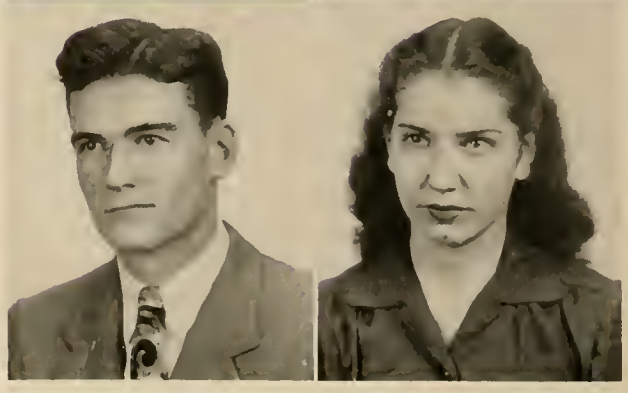

Mushie G. Bolgla

George B. Boswell

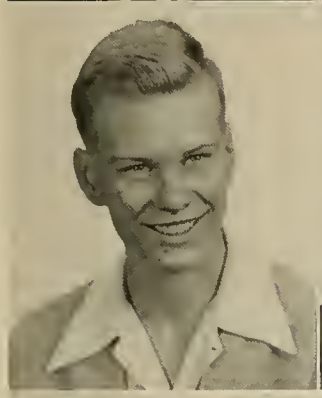

Thomas B. Bowden

Jack F. Bowles

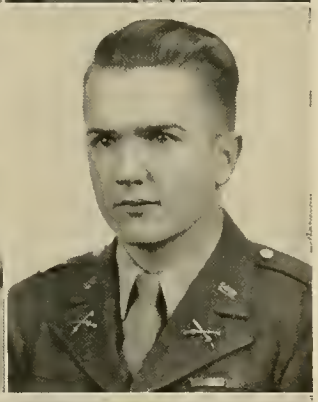

Mary Broome

Wm. C. Burch

Stewart G. Capers

Mabert Calk

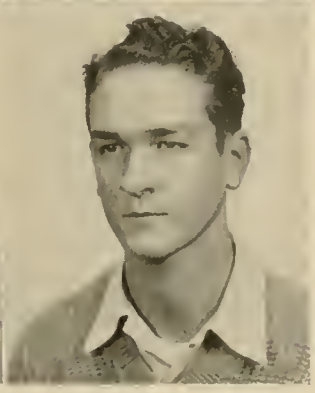

Georgia E. Carter

Henry J. Cashin

J. Hansel Cason

Dewey Cave

John L. Childress

Flournoy Eugene Christie

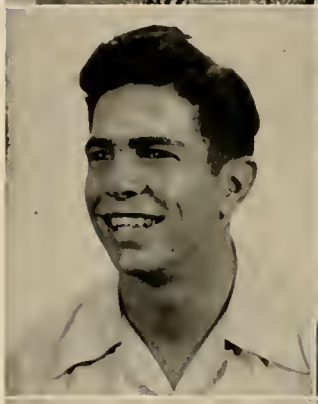

Theresa Christie

Samuel B. Claytor

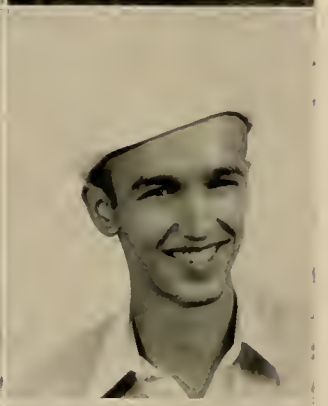

Frank Leonard Cochrane

Jimmie C. Coleman

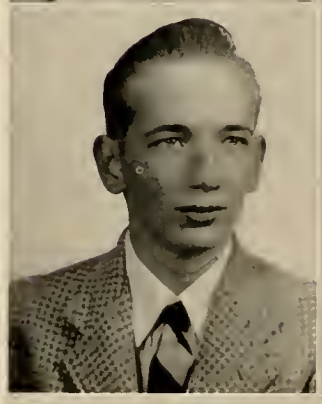

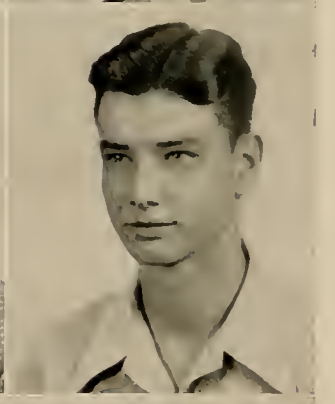

Bobby G. Collins

Edgar B. Crowson

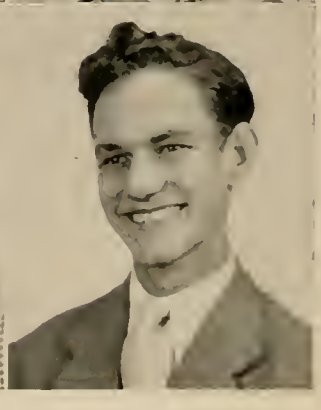

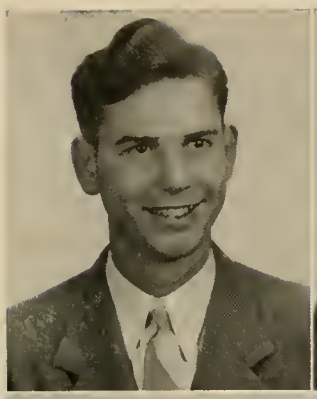

Cornelius M. Crouch

Ann Daniel

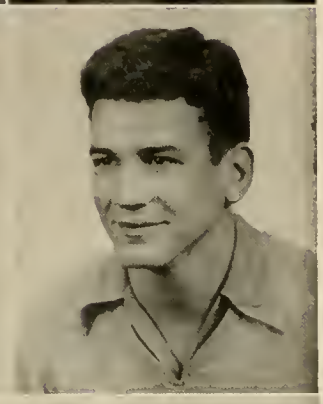

Peggy Dendy

Tom Doughty

Virginia Louise Dover

Carl Durden

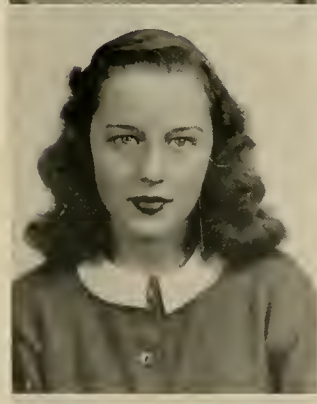

Bobbie Kuhlke Dursse

Mary Nell Edwards

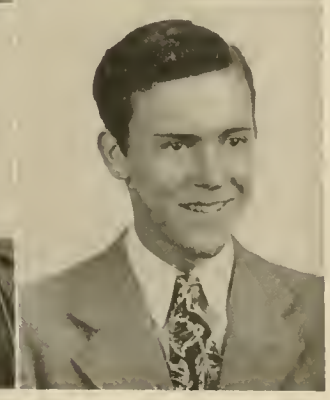

John J. Egbert, Jr.

Henry O. Eubanks

William M. Eubanks, Jr.

Rosemary Faulkner

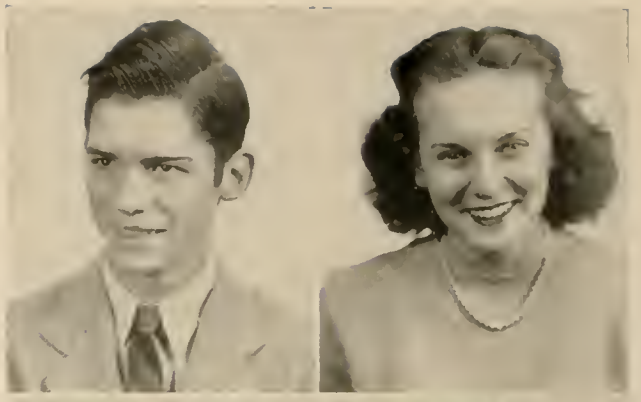

Billie Fell

Julia Fields

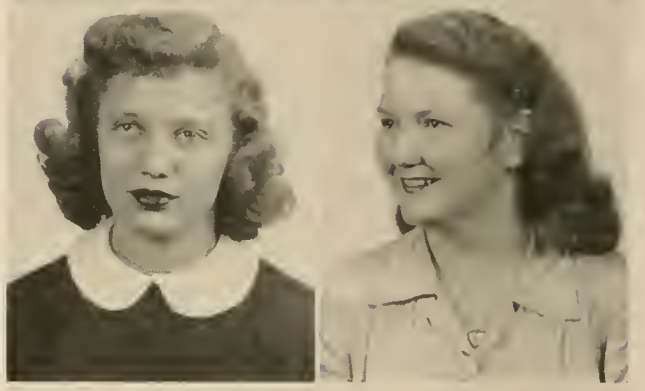

William M. Fleming, Jr.

Joyce Mallory Freeman

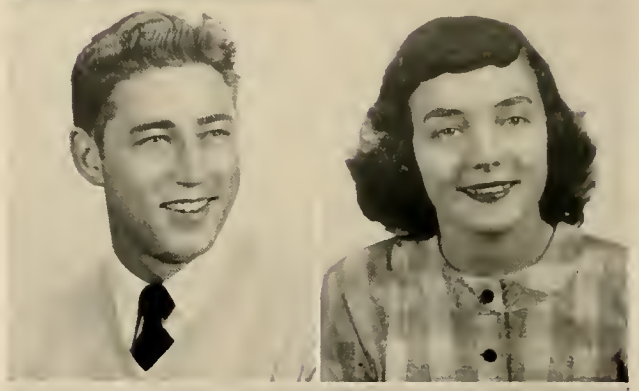

Connie Gallagher

Frederick S. Gary

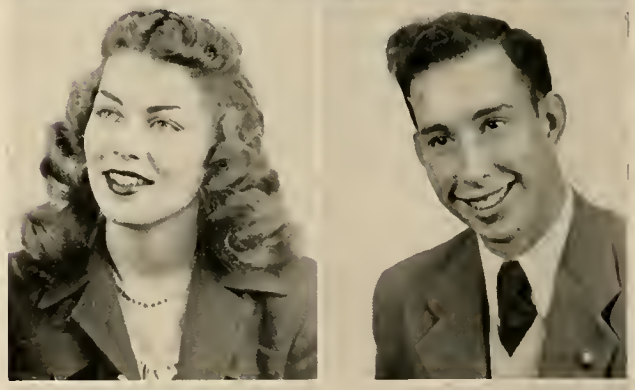

William S. George

Margaret Gilbert

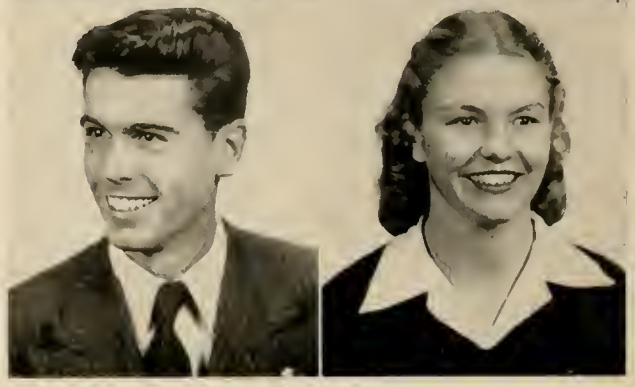

Josephine Greiner

Blanche K. Harrison

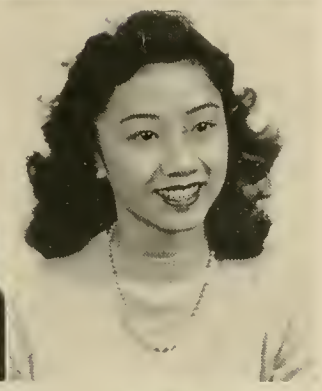

Harriet E. Heins

Julia Marie Heng

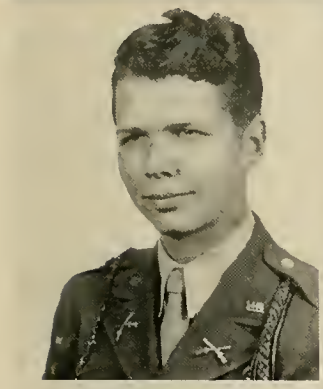

William Lee Herndon

Anne T. Heslen

Johnny Hewett

Joan F. Higgins

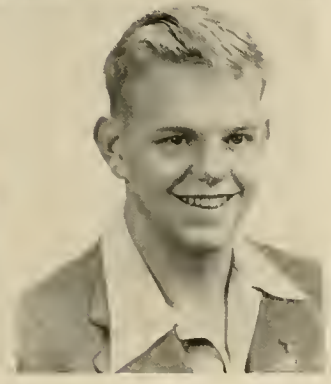

Doris Holland

Charles E. Hoover

Charles E. Hooper

Betty Hughes

Hazel Constance Ivey

David V. Jackson

Joyce James

Jinx Jenkins

David L. Johnson

Joe H. Johnson, Jr.

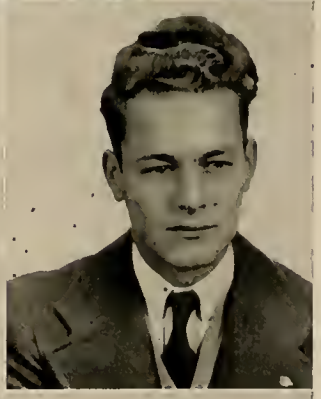

W. B. Kennedy

Mary Grace Killingsworth

Ray A. Lackman

Marion P. Lariscy

Joe L. Lemon

John L. Lemon

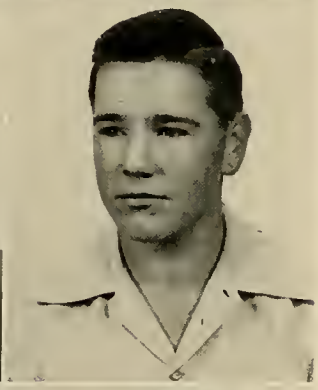

John F. Lenz

J. Wallace Lewis

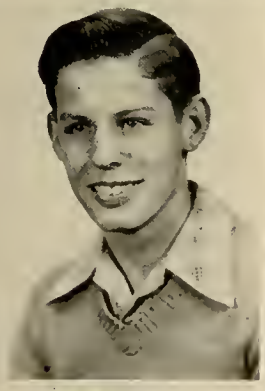

LeRoy Lewis

J. H. Mainor

Jane Marriott

Ed Martin

T. A. Maxwell

Fred L. McDonald

Malcom McElveen

Robert A. McFeeley

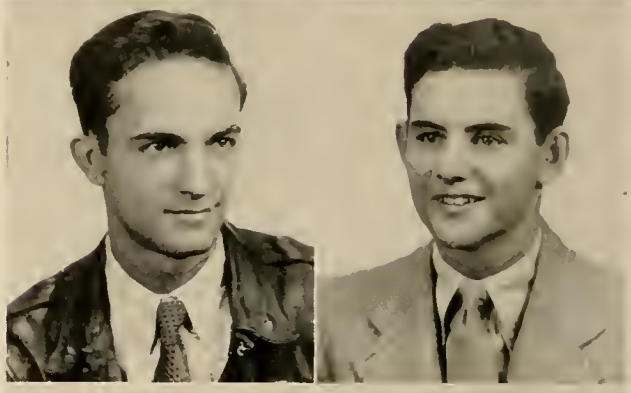

Marguerite McGraw

Phillip McKagen

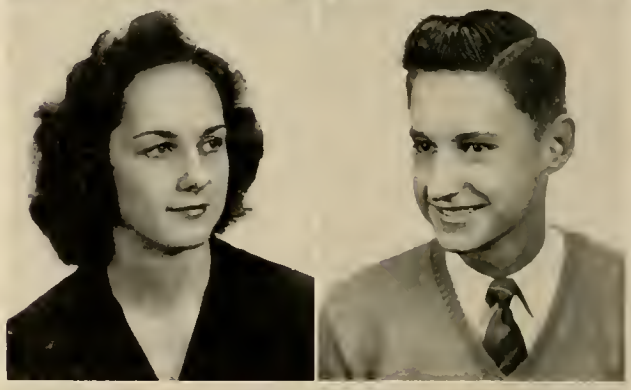

Charles L. McLarty

Elmo S. McNeil

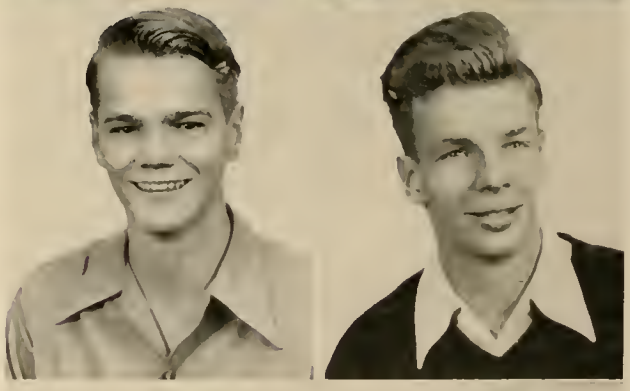

Arthur Merry

Carl Mertins

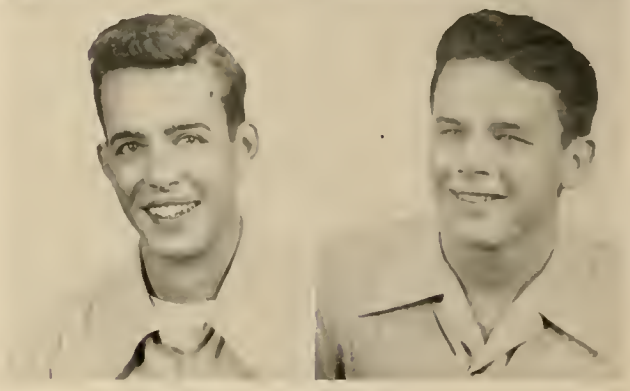

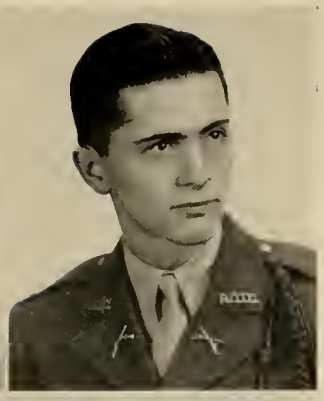

Constance H. Miller

M. K. Monk, Jr.

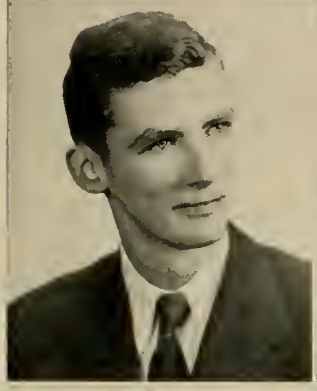

Lawrence W. Morris

Betty Lou Moxley

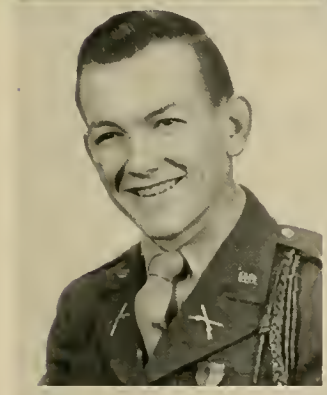

Robert C. Mulligan

Harry G. Nevin

Charles P. Owens

Dorothy Parker

Ivan Parker II

Esther Parrish

Betty Lorraine Patterson

Hall Peebles

Calvin M. Polatty

Joy Dell Presley

Fred Eugene Pritchard

W. Jack Pritchard

Wyatt E. Propst

Shirley Ann Ragsdale

Carlin DeWitt Rainey

Robert L. Richards

Oscar A. Richardson

Mary June Robertson

Mary Georgia Rountree

William A. Rowe, Jr.

Fred Rucker

Margaret Rupert

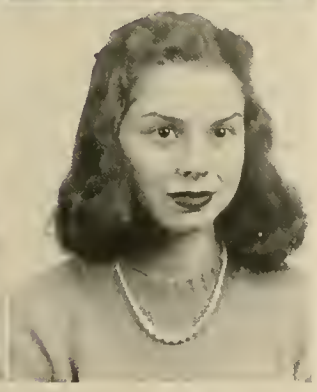

Betty Sacre

Mary Ellen Sain

Elizabeth Schweers

Noel Schweers

Peggy Schweers

Henry D. Scoggins

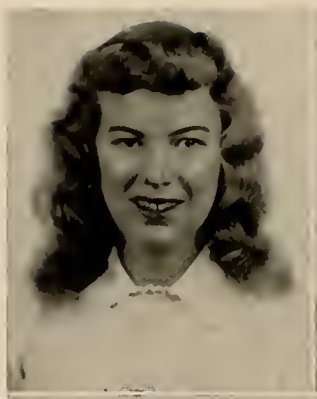

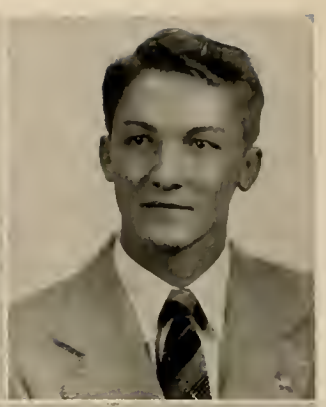

John F. Scoggins

John Scroggs

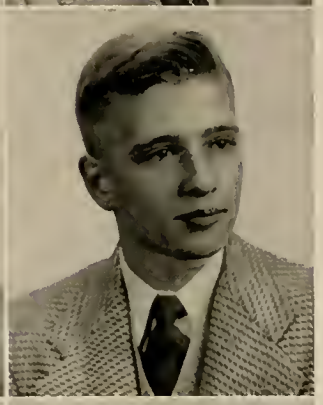

Sara Stiles Seago

Betty Anne Sego

William F. Shipman

Fielder Simpson

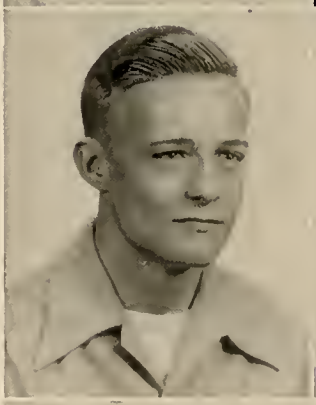

S. M. Simpkins

Paul L. Sims

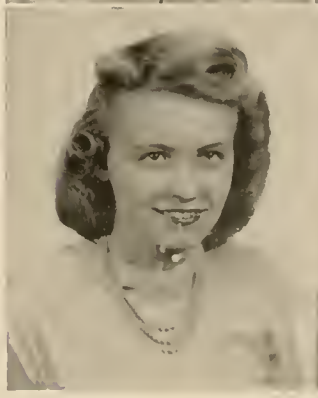

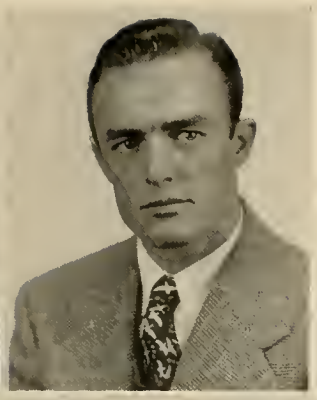

Bessie Constantine Smaragdis

Harold H. Smith

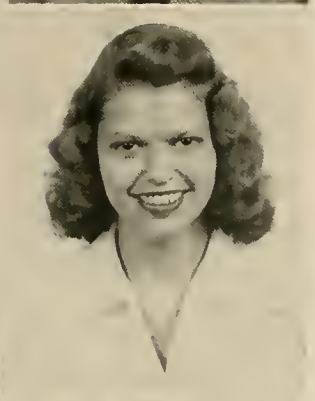

Mary W. Spradley

Marie Statham

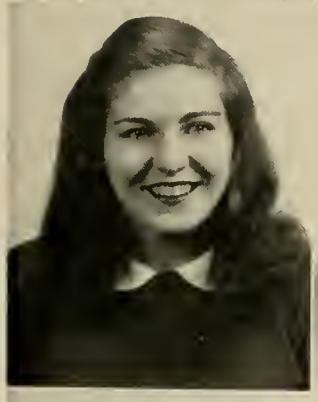
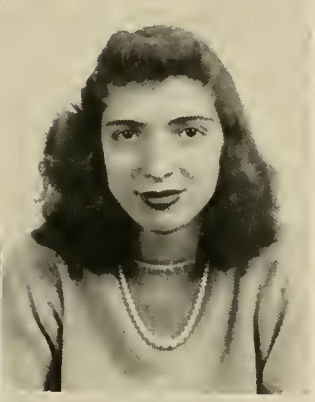

Mary Lou Stephenson

Carolyn Stratacos

Rebekah Thompson

C. B. Thurmond

Sara Trimmier

Joe A. Tucker

Carolyn Turner

Harold Tyson

Jean Walker

Gordon E. Walters

Milledge W. Weathers

Johnny Whitaker

Kenneth W. Widener

Susanne Crenshaw Wilcox

William Talbert Williams

J. D. Wright

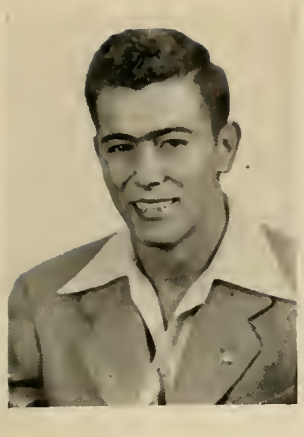

Ralph Youngblood

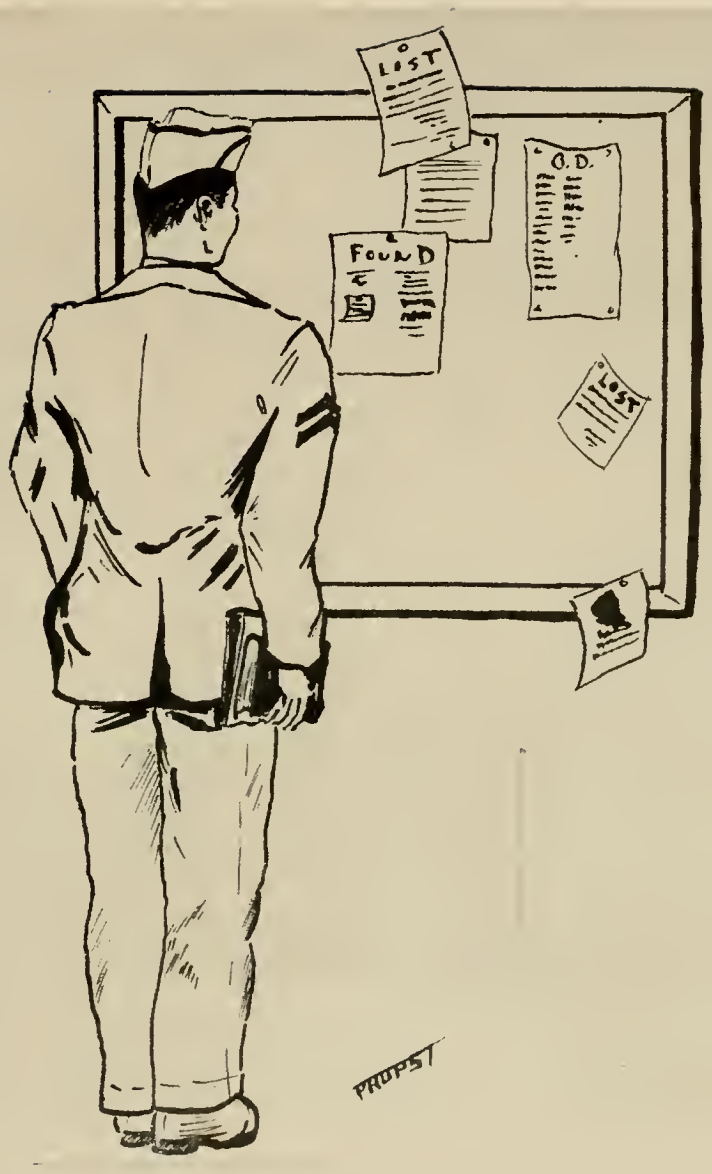

The CADETS

SENIORS

Class Officers

President	John Fleming
Vice-President	Wray Farlow
Secretary	Bert Harbin
Treasurer	Berry Blemker
Student Council	Billy Fleming

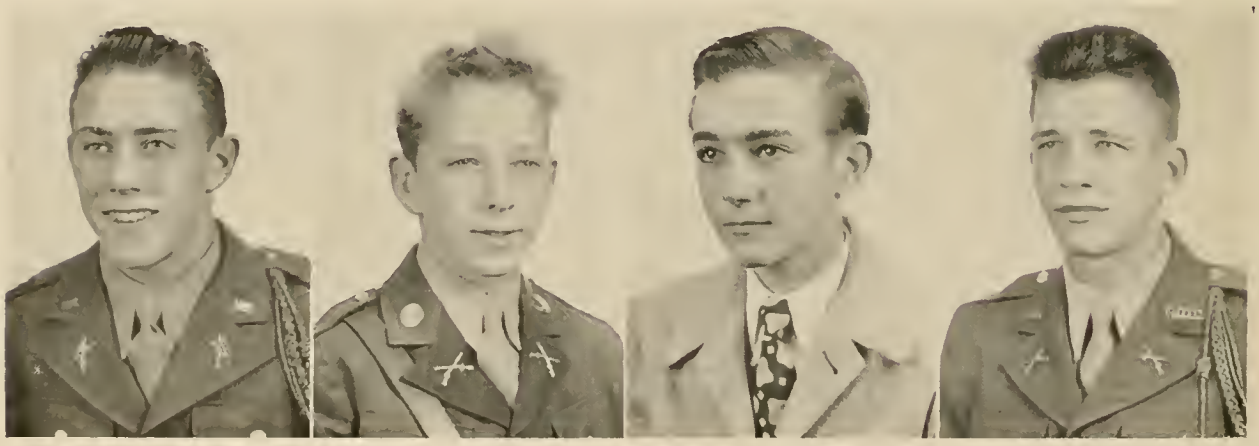

Fleming Farlow Harbin Blemker

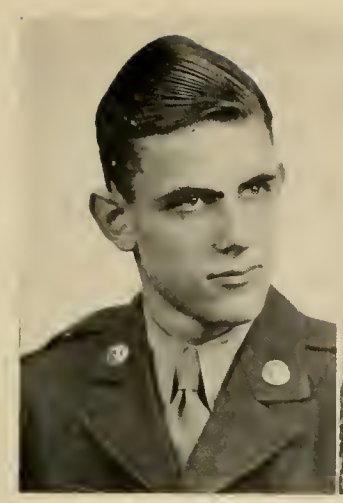

Adams, E. G.

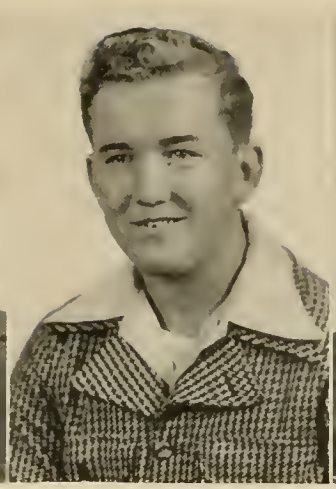

Adams, J. W.

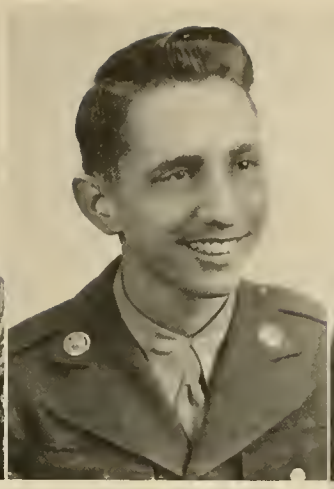

Aldridge

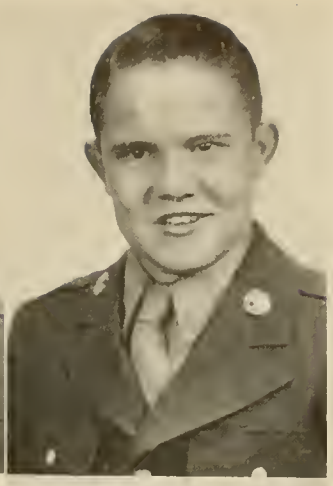

Anderson
Ansley

Edgar G. Adams—Band 1, 2, 3, Sergeant 4.

James W. Adams

Jesse F. Aldridge—D. C. T. Club 4.

Robert B. Anderson—Honors 2.

Bobby H. Ansley—Honor 1, High Honor 2, Highest Honor 3; Sabre Club 4; Beta Club 4; Literary Society 4; Rifle Team 3, 4; Sergeant 2, 3, Lieutenant 4; Merit Bar 4; Swimming Team 4.

Norman E. Arrington—Sergeant 4.

Armin E. Barton—Richmond Hi-Y 4; DeMolay 4; Rainbow Staff 4.

Ralph I. Barton

Berrien B. Blemker—Transfer 3; Varsity Football, 3, 4; Varsity Basketball 3, 4, All-GIAA Team, All-Tournament Team 4; Track 3, 4; Golf, Captain, 3; Richmond Hi-Y 3, 4, Vice-President, President 4; Beta Club 3, Chaplain 4; Corporal 3, Sergeant 3, First Lieutenant 4; Sabre Club, Chaplain 4; Musketeer Staff 3, 4, Literary Editor 3, Sports Editor 4; Annual Staff 4; Glee Club 3; Treasurer, Senior Class, 4; Gold "R" Society 4.

Ralph H. Boerckel—"B" Varsity Football 3; "B" Varsity Basketball 3; Varsity Football 4, 5; Corporal 2, Sergeant 3.

Arrington

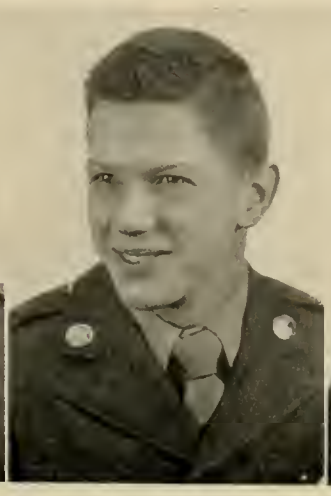

Barton, A. E.

Barton, R. I.

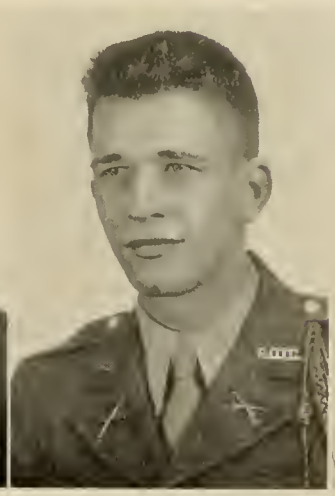

Blemker

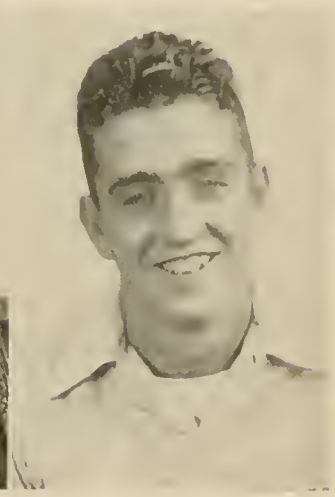

Boerckel, R.

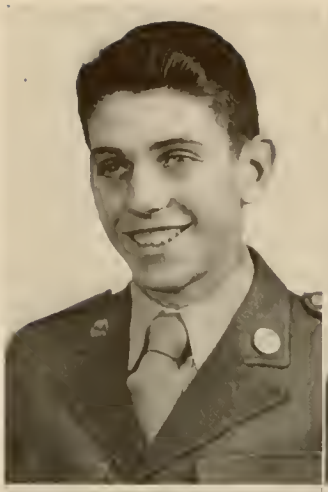

Bohler

Boulineau

Bowdidge

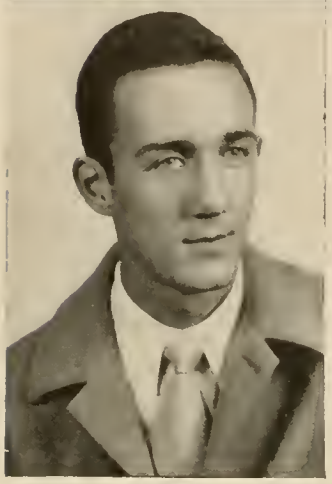

Boerckel, R. A.

Brinkley

Robert A. Boerckel—"B" Varsity Football 3.

Harry N. Bohler

Robert M. Boulineau—Honor 1, 2.

John S. Bowdidge—Transfer 3; Band 3, 4, Corporal 3, Sergeant 4; DeMolay 4; Musketeer Staff 4.

Tolly Brinkley—"B" Varsity Football 1; "A" Varsity Football 2, 3, 4; Academy Hi-Y 3; Class Officer 1.

Jabie A. Brooks—"B" Varsity Football 2, 3; "A" Varsity Football 4; Track 3; Class Officer 2, 3; Sergeant 3, Captain 4; Sabre Club 4.

Gaston D. Brown—Academy Hi-Y 4; DeMolay 4; "B" Varsity Basketball 2, 3; "B" Varsity Football 2; Sergeant 3, 4, First Lieutenant 4; Sabre Club 4.

Richard E. Burch

Thomas L. Campbell—Sergeant 4.

Otis George Cartledge, Jr.—Academy Hi-Y 3, 4; DeMolay 3, 4; Track Manager 3; Sergeant 4.

Brooks

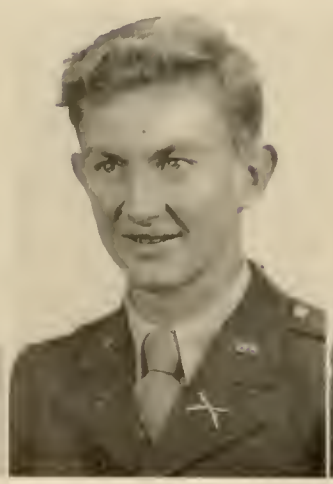

Brown

Burch

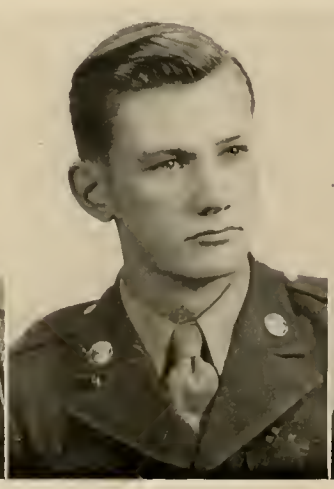

Campbell

Cartledge

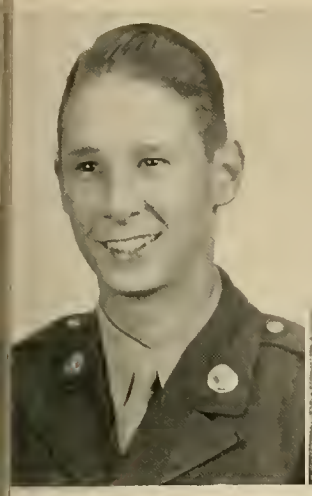

Chandler

Clark

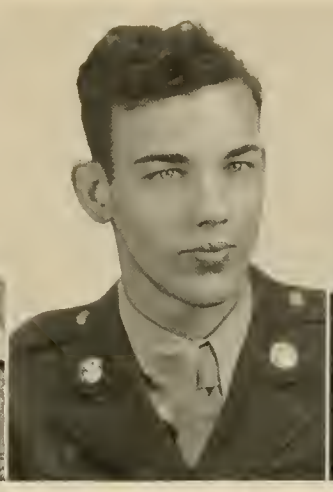

Clayton

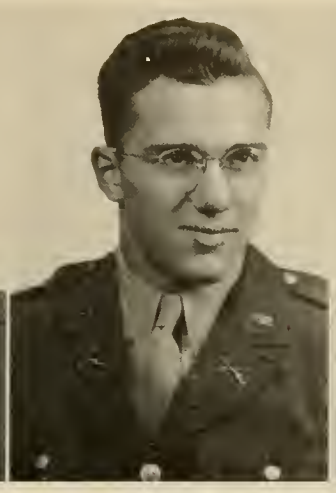

Collie

Cooper, C. A.

Fred F. Chandler—Academy Hi-Y 3, 4, Vice-President 4; DeMolay 4; Corporal 1, 2, Sergeant 3, 4; Track 4.

Charles H. Clark

Thomas Clayton—Transfer 3; Richmond Hi-Y 3, 4, Treasurer 4, Secretary 4; "A" Varsity Basketball 3, 4; Track 3, 4; Sergeant 4, Lieutenant 4; Rainbow Staff 4; DeMolay 4; Best Drilled Company and Platoon 3.

Lamar Collie, Jr.—Honor 2; Gold "R" Society 4; Varsity Football 2, 3, 4; Track 3; DeMolay 3, 4; Sabre Club 4; Corporal 1, Sergeant 1, 2, 3, Lieutenant 4, Captain 4; Merit Bar 3; Prize Company 1; Academy Hi-Y 2, 3, 4, Vice-President 4, President 4; Rifle Team 4.

Charles A. Cooper—Annual Staff, Editor-in-Chief, 4; Musketeer Staff 3, 4; Sabre Club 4; First Lieutenant 4, Corporal 3, Sergeant 3; Academy Hi-Y 4; DeMolay 3, 4; Swimming team 4.

James P. Cooper—"A" Varsity Football 4.

John R. Cornelison

Ed G. Coursey—Sergeant 4; Track 3, 4; "A" Varsity Football 4; Baseball 2.

Lester A. Crouch—Sergeant 2, 3, 4, 5, Lieutenant 5; Varsity Basketball 4, 5.

Stanley Crouch—Corporal 2, Sergeant 3, 4, Band; Band Medal 3.

Cooper, J. P.

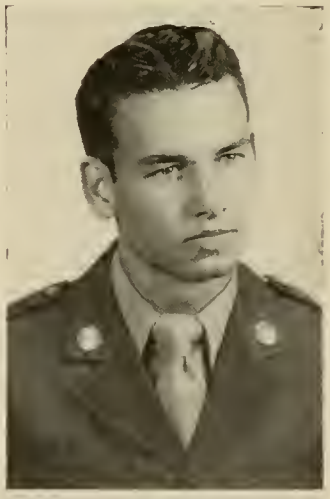

Cornelison

Coursey

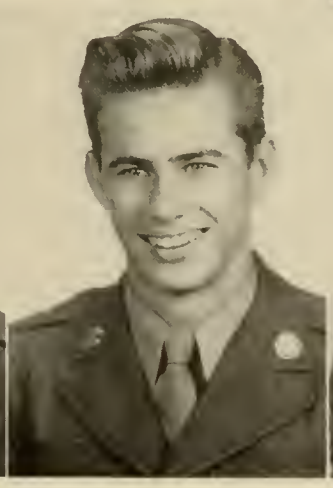

Crouch, L. A.

Crouch, S.

Davis, H. A.

Davis, L. E.

DeLoach

Davidson

Dorsey

John B. Davidson, Jr.—Honor 1, 3; D. C. T. Club 4.

Harry A. Davis—Sergeant 5; D. C. T. Club 3, 4.

Lonnie E. Davis

Earl Haynie DeLoach—Corporal 1, 2, Sergeant 3, Lieutenant 4, Captain 5; Prize Company and Squad 2; Manager "B" Varsity Football 3.

LeLand Edward Dorsey

Wilbur Lee Edgar—Band 1, 2, 3, 4, Sergeant 3, 4; Band Medal 3.

E. S. Epstein III—Honor 2, 3; Sergeant 3, 4; Academy Literary Society 2, 3.

Elbert Wray Farlow, Jr.—High Honor 1, Honor 2; Gold "R" Society 4; Class Officer 3, 4; Varsity Football and Track Manager 4; Musketeer Staff 4; Annual Staff 3, 4; Richmond Hi-Y 2, 3, 4; Beta Club 3, 4; DeMolay 3, 4; Sabre Club 4; Corporal 1, Sergeant 1, 3, First Lieutenant 4; Best Drilled Cadet 1; Literary Society 3, 4, Vice-President 4, President 4; Student Council 4; Tennis Team 4; Swimming Team 4.

John Fleming—Sergeant 1, 3, Captain 4, Major 4; Student Council 3, 4, Secretary 3, Treasurer 4; Secretary of Class 2, President of Class 3, 4; Sabre Club 4; Richmond Hi-Y 2, 3; Honor 2, 3; "B" Varsity Football 2; "A" Varsity Football 3, 4; "B" Varsity Basketball 1; "A" Varsity Basketball 2, 3, 4; Gold "R" Society 4.

W. H. Fleming—Honor 1, High Honor 2, Highest Honor 3; Musketeer Staff 2; Sergeant 1, 3, First Lieutenant 4; Hi-Y 2, 3, 4, Secretary 4, President 4; Rifle Team 3, 4; Rifle Team Medal 3; Tennis Team 4; "B" Varsity Football 2; "B" Varsity Basketball 2; Student Council 4; Gold "R" Society 4; Sabre Club 4; President of State Beta Clubs 4.

Edgar

Epstein

Farlow

Fleming, John

Fleming, W. H.

Fogel

Frierson

Fulmer

Graham

Grammer

Myron J. Fogel—Honor 1, 2, 3; Literary Society 2, 3, 4, Secretary 4; Sergeant 3, 4; Merit Bar 3; Annual Staff 4, Musketeer Staff 4.

Leon R. Frierson

C. L. Fulmer—Literary Society 1; Musketeer Staff 2; Corporal 1, 2; First Lieutenant 4; Sabre Club 4.

Robert C. Graham—Academy Hi-Y 1, 2, 3; DeMolay 3, 4; Varsity Football 1, 2, 3, 4; Corporal 3; Sergeant 3, 4; Musketeer Staff 3; Merit Bar 2, 3.

Joseph F. Grammer

Dabney C. Graybill—Honor 1, 2, 3; Richmond Hi-Y 2, 3, 4; Literary Society 1, 2, 3; Sergeant 3, 4.

Sol V. Greene, Jr.—D. C. T. Club 4.

Everett D. Harbeson—D. C. T. Club 4.

Herbert W. Hair—Corporal 1, Sergeant 2, Second Lieutenant 3, 4; Sabre Club 3, 4; Academy Hi-Y 3, 4; Band 1, 2, 3, 4; Band Medal 3.

Bert Dykes Harbin—Academy Hi-Y 3, 4; Track Manager 1; Varsity Football Manager 2, 4; Treasurer of Class 2, Vice-President 3, Secretary 4; Best Drilled Squad 1.

Graybill

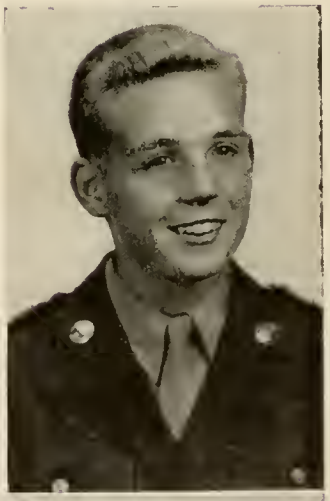

Greene

Harbeson

Hair

Harbin

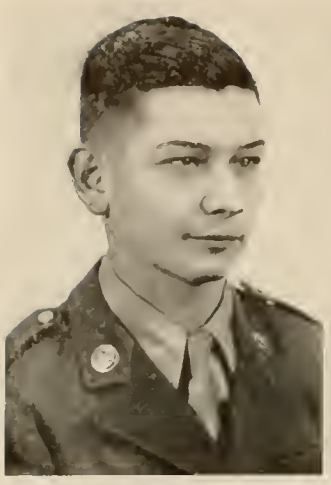

Hargrove

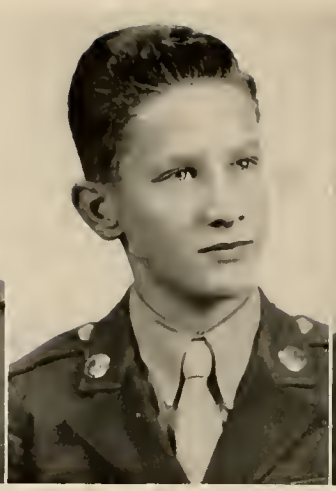

Harvley

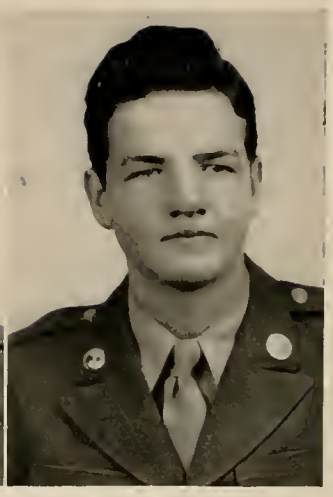

Heard

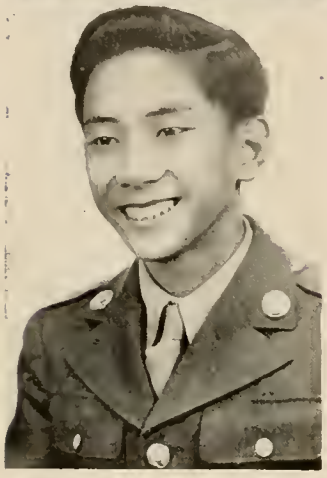

Harelik

Heng

Melvin M. Harelik—Honor 1, 3, High Honor 2; Literary Society 1, 2, 3, 4; Beta Club 3, 4; Musketeer Staff 3, 4; Annual Staff 4; Corporal 3, Sergeant 3, 4.

Richard S. Hargrove—Honor 2; Corporal 3, Sergeant 3, 4, First Lieutenant 4; Sabre Club 4; DeMolay 3, 4, Senior Counselor 4; Academy Hi-Y 2, 3, 4, President 4.

Ronald H. Harvley—Transfer 4.

E. L. Heard—Beta Club 3, 4.

John Munn Heng—High Honor 1, 3, Highest Honor 2; George Traylor Memorial Medal 2; Beta Club 3, 4; Literary Society 1, 2, 3, 4, Secretary 1; Corporal 3, Sergeant 3, 4; Valedictorian 4.

Jack Herrington—D. C. T. Club 4; Sergeant 4.

James F. Hogan

Robert L. Humphries—Musketeer Staff 2; Sergeant 4; Rifle Team 4; Best-Drilled Squad 3.

Harold H. Hunter—"B" Varsity Football 1; First Lieutenant 4; Sabre Club 4.

Walker P. Inman—Golf 3, 4; Sergeant 3, 4.

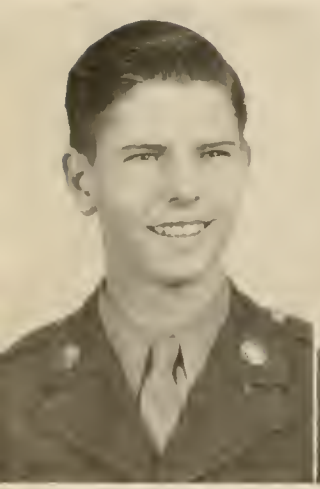

Herrington

Hogan

Humphries

Hunter

Inman

Joe

Johnson, C. M.

Johnson, N. V.

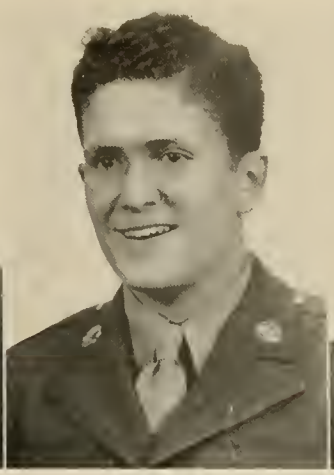

Jolles

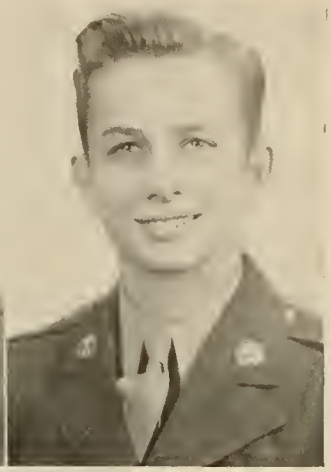

Jones, B.

Robert Joe

Clarence M. Johnson

Noel V. Johnson

Howard P. Jolles—High Honor 1, 2, 3; Beta Club 2, 3, 4; Literary Society 3, 4; Musketeer Staff 4; Annual Staff 4; Sergeant 3; Merit Bar 4.

Brandon Jones

Louis C. Jones

Robert M. Kitchens

David C. Klinck—Sergeant 4.

William G. Lange—Sergeant 3, 4; Band 2, 3, 4; Academy Hi-Y 4; DeMolay 4; Band Championship Medal 4; Orchestra 3.

Eddie Leopard

Jones, L. C.

Kitchens

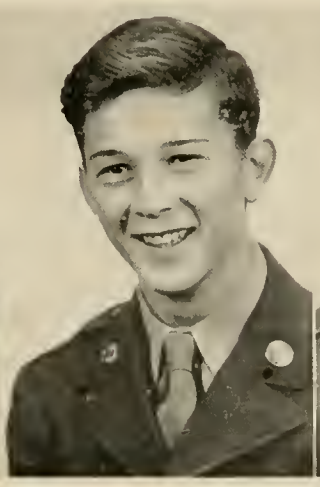

Klinck

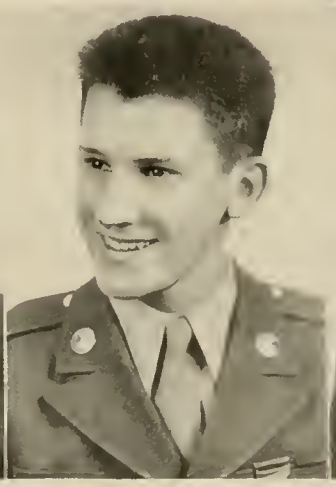

Lange

Leopard

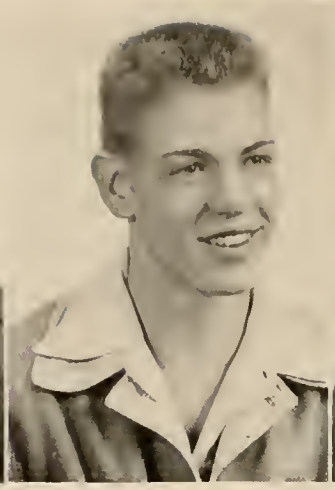

Lewis

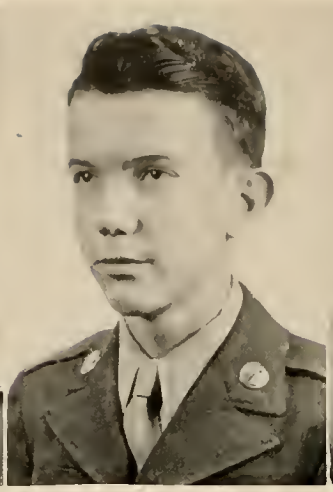

Loflin

Luckey

Levy

Lum

Gerald E. Levy—Sergeant 1, 3, 4.

William H. Lewis—Transfer 2; Richmond Hi-Y 4; Rifle Team 3, 4; General Wood Medal 3; Sergeant 3, Lieutenant 4; Sabre Club 4.

James Pitner Loflin—Sergeant 3, 4.

J. Curtis Luckey, Jr.—"B" Varsity Basketball 2; "B" Varsity Football 2; "A" Varsity Basketball 4; Academy Hi-Y 2.

Arthur Lum—Sergeant 3, 4; Academy Literary Society 4.

George M. Martin—"B" Varsity Basketball 2; Sergeant 1, 2, 3, Lieutenant 3, Major 4; Sabre Club 3, 4; Richmond Hi-Y 2, 3, 4, Treasurer 3.

George M. Maxwell—High Honor 1, 2, 3; Richmond Hi-Y 2, 3, 4; Literary Society 1, 2; Beta Club 3, 4; Sabre Club 3, 4; Corporal, Best Drilled Squad, 1, Sergeant 3, Lieutenant 3, Captain 4; Annual Staff, Assistant Editor, 4; Gold "R" Society 4; Golf 2, 3, 4; "B" Varsity Basketball 2, 3; Student Council, 3.

George S. McCall

Conrad William McGahee—Corporal 1, Sergeant 3, First Lieutenant 4; Merit Bar 2, 3; Levy Medal, Best Drilled Cadet 3; Prize Company 1, Prize Platoon 2; Sabre Club 4; Academy Literary Society 4; Annual Staff 4; Musketeer Staff 4.

Mack Milo McGahee—Band 2, 3, 4; Corporal 3, Sergeant 4; Band Scholarship 2.

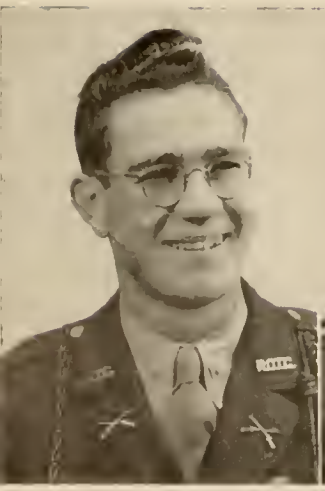

Martin

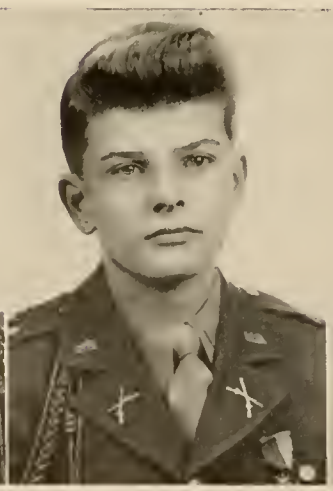

Maxwell

McCall

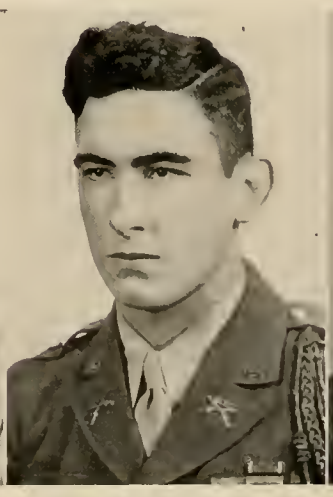

McGahee, C. W.

McGahee, M. M.

McGowan

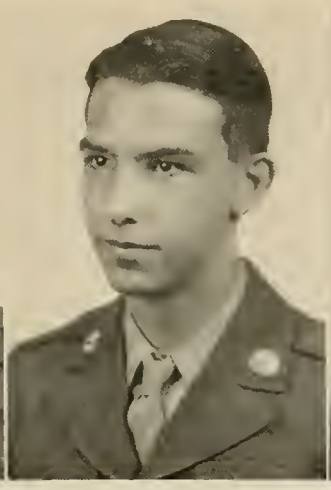

McIntosh

McKeown

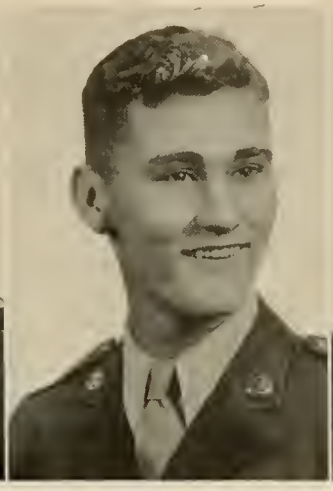

McKnight

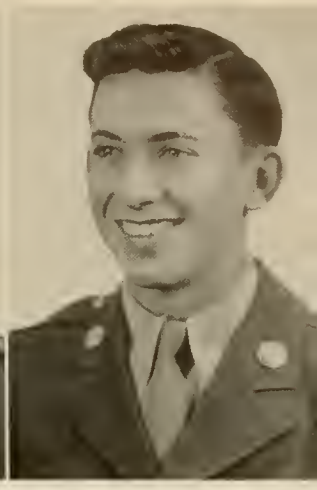

Meads

Joseph Lamar McGowan—First Sergeant 4; "B" Varsity Basketball 3.

William Dalyrymple McIntosh—Staff Sergeant 4.

Harry Mack McKeown—Staff Sergeant 4.

Mason Harris McKnight—DeMolay 4; Band 3, 4; Honor 2; "B" Varsity Football 2; Sergeant 4.

Gene B. Meads—Band 1, 2, 3.

Ed Menger, Jr.

Menger

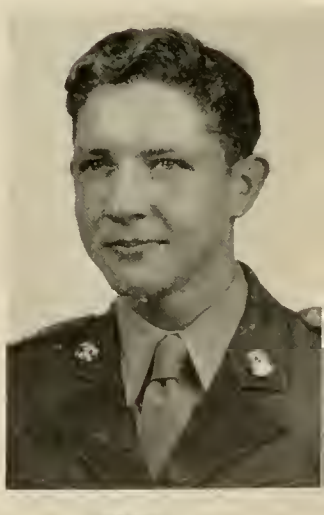

Arthur Brian Merry—Transfer 3; High Honor 3; Beta Club 4; Musketeer Staff 4; Sergeant 3; Rainbow Staff 4.

Julian T. Moody—Academy Hi-Y 3, 4; "B" Varsity Football 3, 4; Corporal 3, Sergeant 3, 4; Best Drilled Company 2, 3.

Norman C. Mosely—Honor 2, 3; Literary Society 1, 2, 3; Academy Hi-Y 4; DeMolay 3, 4; Sabre Club 4; Corporal 1, Sergeant 1, 3, Lieutenant 4.

LeRoy O. Motlow

Merry

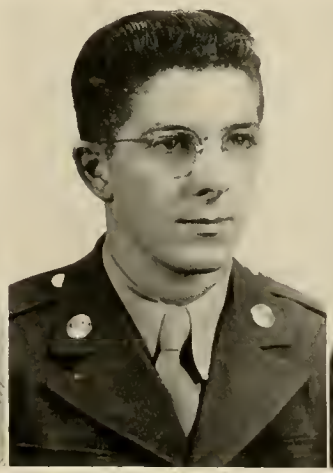

Moody

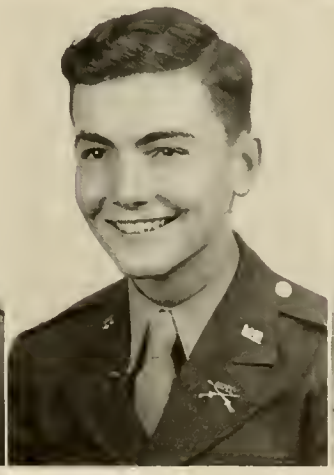

Mosely

Motlow

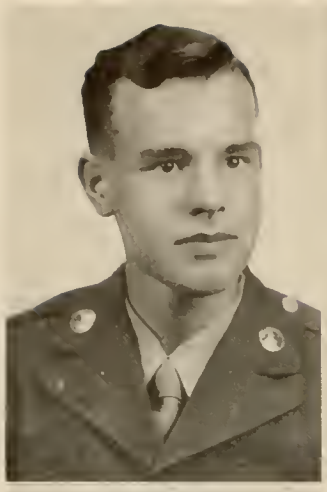

Sawilowsky, J. J.

Sawilowsky, J. M.

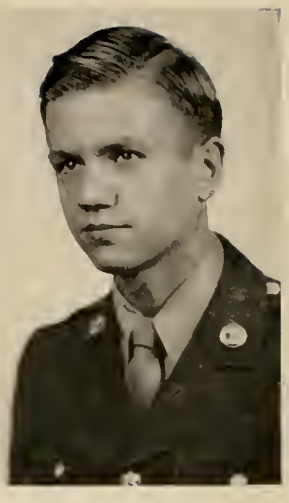

Shapiro

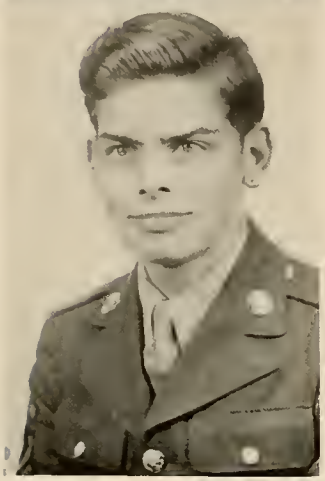

Robertson

Sills

J. L. Robertson, Jr.—Transfer 2; Literary Society 2; Honor 2, 3; Beta Club 4.

Jacob Jack Sawilowsky—High Honor 1, Honor 2, 3; Beta Club 3, 4; Literary Society 1, 2, 3, 4, President 4; Debating Team 3; Merit Bar 2; Sergeant 3, 4.

Jay Martin Sawilowsky—High Honor 1, 2, 3; Beta Club 2, 3, 4, Treasurer 4; Debating Team 3, 4; Merit Bar 2; Photography Club 4; Sergeant 4.

H. S. Shapiro—Corporal 1; Sergeant 3, 4; Second Lieutenant 4; High Honor 1, 2, 3; Literary Society 4; Beta Club 3, 4; Musketeer Staff 4; Annual Staff 4.

Ray N. Sims

George William Smith—Transfer 4; Beta Club 4.

Pat G. Smith—Sergeant 3; First Lieutenant 4; Baseball 2; Honor 1, 2; Richmond Hi-Y 2, 3; Sabre Club 4.

Peter C. Stabovitz

Norman W. Stafford

Sims

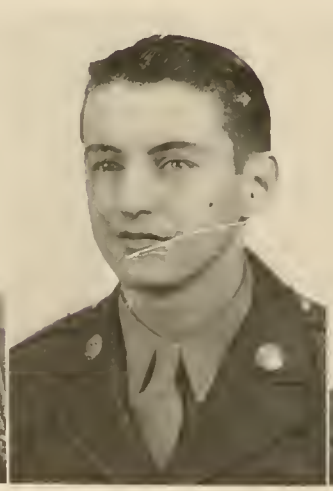

Smith, G. W.

Smith, P. G.

Stabovitz

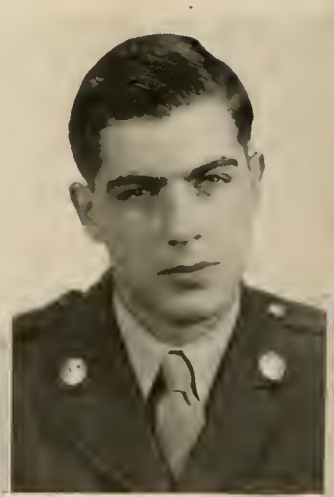

Stafford

Stavro

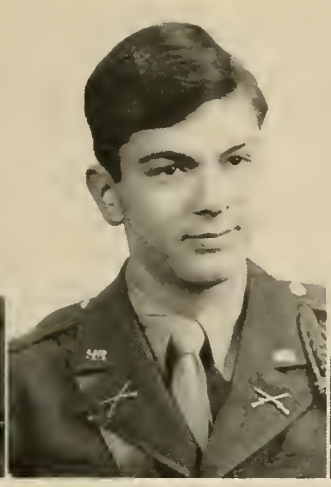

Steinberg

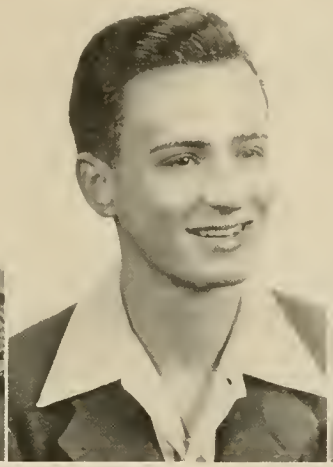

Stephens

Sullivan

Teuton

Wm. E. Stavro—Honor 2; Sergeant 3, 4.

Jack J. Steinberg—Literary Society 1, 4; Annual Staff 4; Corporal 1, Sergeant 3, Lieutenant 4; Sabre Club 4.

Milton M. Stephens

Charles M. Sullivan—Corporal 5, Sergeant 6; F. F. A. Club 4, Secretary 4.

Robert E. Teuton—Corporal 1, 2, Sergeant 3, First Lieutenant 4; Prize Company 3; DeMolay 4; Sabre Club 4; Richmond Hi-Y 3, 4.

Franklin B. Thomas

Spencer Thrift—Sergeant 4; Prize Company 3; Merit Bar 3.

Joe E. Vignati

T. Morris Warr—Richmond Hi-Y 2, 3, 4; Corporal 1, Sergeant 4.

Williard Weeks, Jr.—Corporal 1, 3, Lieutenant 4; Sabre Club 4; Prize Company 3; "B" Varsity Football 2; Varsity Football 3, 4, 5; Track 2; Academy Hi-Y 3, 4, 5, Vice-President 4, Secretary 5; DeMolay 5, Junior Counselor 5.

Thomas

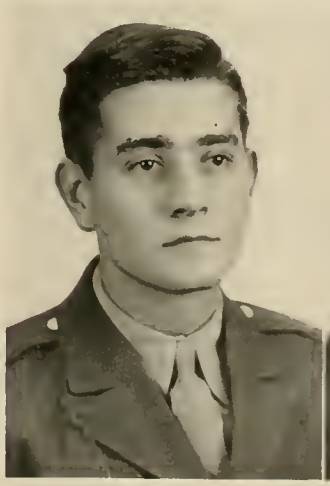

Thrift

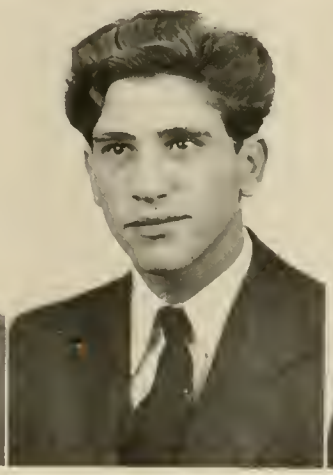

Vignati

Warr

Weeks

Whitehead

Wilensky

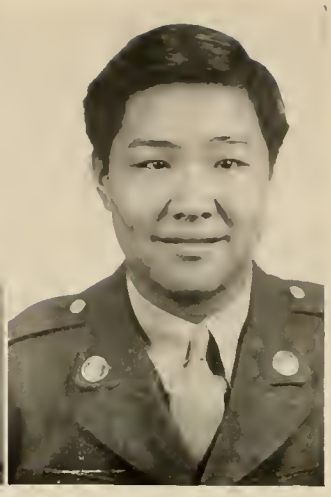

Woo

Henry M. Whitehead—Varsity Football 3, 4; Varsity Basketball 4; Track 4; Senior Athletic Medal 4; Captain 4, Lieutenant Colonel 5; Sabre Club 4, 5, Treasurer 5; Phalanx 5.

Leonard R. Wilensky—Honor 1, 2; Literary Society 1, 2, 3, 4, Chaplain 4; Declaimer's Cup 1, 2, 3; Debating Team 2, 3; Track 3; Sergeant 3, 4.

Jimmy Woo

Class Prophecy

Pour me another, Charlie. You know Charlie, it's really sad what some of the boys are doing now. It's been twenty years, twenty long, hard years since we've all been together. I remember that speech, you remember, Charlie, the one which challenged us? Remember the ones voted most likely to succeed, most popular? Funny how those things turn out, Charlie. You're sure lucky, Charlie. You're the most successful bum that ever lived. Now you take that fellow, what was his name? —Fallo, Follow, Farlow!! That's it, Farlow; poor fellow, he was captured by the Russians and sent to Siberia; yeah, they got him training wolfhounds. I remember we all used to laugh when he swore he'd be an F. B. I. man. Oh well, funny Charlie, how those things turn out. And Richard Hargrove, surely you remember Richard, the boy with the hair, the one everybody used to tell to open the door? He's doing it all right, doorman at the Bon Air. George Maxwell, you know, "hubba-hubba boy," most handsome Senior. Know what he's doing now? Mortician, feels more at home when he's around the same kind of rigor mortis he has himself. Clarence Muns? Charlie, you know he's still at A. R. C. Sure, he swore he'd stay there until they made him cadet colonel. Yeah, been a staff sergeant the last ten years. Funny how those things turn out, Charlie. You remember Harelik, don't you Charlie? How he used to upset club meetings? Well, he's hired by the publishers of a book of parliamentary procedure to travel all over the country and disrupt meetings so they'll buy the book. What? Of course he shaved last year, finally grew enough whiskers. Barry Bemker was voted best-all-round, well he sure gets "around" — hes a' salesman for the "Itsy-Bitsy" diaper service. John Fleming, he was the best Senior Athlete, Charlie. John turned out to be a veterinarian; he always loved dumb animals, especially people. Now you take Charlie Cooper, great swimmer and diver; well, Cooper went to Hollywood, and you know those Tarzan pictures. Well, he's a stand-in for an alligator. It's very funny, Charlie, how things like that turn out. Pour me another one, Charlie. Billy Phinizy graduated from a big university, was a street car conductor for 10 years and now he's fulfilling his life's ambition, chalking "Q" sticks at Home Folks. Jack Steinberg had the most unscientific mind in the world, Charlie. He's now the chief metaphysicotheologocosmolonigologist at Columbia University. Of course, Brian Merry was the pride of the Senior class, unbeatable at the art of chess, could even play blindfolded, hoped to be champion of the world someday. Well, he got bit by the gold bug, hiked to the Yukon where he's been digging for 15 years. They say there isn't a timber-wolf in the Arctic that can't beat him at poker. Charlie, you remember Lamar Collie, the boy with the physique of Adonis? When he was 21 he lost 200 lbs.; he didn't weigh but 175 to begin with. Yeah, he willed his body to a medical student for 94c, provided the tax was paid. Charlie, isn't it funny how those things turn out? Lester Grouch, Crouch, or somehting like that, was a pretty good athlete. Charlie, it seems I saw him at Coney Island last summer, he's a barker for a side show. Yeah, and can you imagine, he had Jimmy Woo dressed up like a two-headed ourang-outang. Naturally you could recognize Jimmy no matter how he was disguised. Billy Fleming was studying to be a doctor, but flunked out and ended up in San Quentin. Oh, no, Charlie, he's warden. I remember a little guy named Bert Harbin, quite a sport, best dressed Senior, ended up as a coal miner in Alabama, looks quite flashy in his "Black Birmingham Britches." I understand Robert Humphries — you remember Robert, Charlie, the snake, bug, and plant fanatic, the outdoorman? — travels the country lecturing to old ladies' clubs on "Woman, Nature's Foremost Wonder." Pour me another one, Charlie. Funny how things like that turn out. You've heard the "Lazy Strike" program, haven't you, Charlie? Well, John Heng is the tobacco auctioneer. Can you imagine? John was so quiet even his shadow occasionally tried to make conversation. Charlie, this is the prize. You remember how Ed Dorsey used to get things crossed up? Well, Ed was quite a successful counterfeiter for about eight years and then he forgot and put his mother-in-law's picture on a fifty dollar bill. Too bad, Ed never looked good in stripes. Well, Charlie, it's been good to see you and talk over old times. Come over to the club sometime and we'll have a game of golf. It's sure hard sometime, trying to pass the time of day. Funny, Charlie, how those things turn out.

—H. N.—

Last Will and Testament

We, the class of '47, having been stripped of even any pretense to knowledge we might formerly have entertained, have, in the process of enduring four tedious years at the Academy of Richmond County, become prejudiced against all virtues, which once attracted us, and have become accustomed and inured to every vice. We trust our examples will have the desired effects in the minds of our younger knaves; that is, we hope they will emulate our moral corruptness, vanity, and pride and will despise, as we do, any attempt of the other fellow to advance his own interests above ours. We hereby make, with due concern for the recipients, the following bequests to certain underclassmen, who, we hope, will take time to contemplate on the glory, splendor, and majesty of this, the class of '47:

Item 1—Tolly Brinkley and Lamar Collie bequeath their much fought over corner in the football dressing room to Snooky Marlowe and Ronnie Barksdale.

Item 2—To Tommy Kirkland, Richard Hargrove leaves his title "Hollywood."

Item 3—Armin Barton leaves to Nick "J.B." Zervos his sacred membership in the High Order of Drainpipes.

Item 4—Charlie Penn bequeaths his hanger by the stove in the football locker room to Myer Litchenstein, in hopes that he will keep warm while dressing next year.

Item 5—Wray Farlow leaves his military step to Ronnie Barksdale in hopes that he will some day lead the R.O.T.C.

Item 6—Skippy Moody leaves his regards to Bert Harbin who, due to circumstances beyond his control, cannot be with us as planned.

Item 7—Gerald Levy wills his ear for classical music to Mr. Talley, so that he will have something to tinker with at the opera.

Item 8—John Fleming leaves fifty cents to start a fund for Bobby Walker to buy himself a bicycle to enable him, in the future, to ride instead of run at football practice.

Item 9—Billy Phinizy leaves his golfing ability and his way with the women to Gene Marks, who could certainly use them.

Item 10—To Gene Brigham, "Mac" McGahee leaves his shiny, well kept, up-to-date limousine.

Item 11—Herbert Nachman bequeaths his ability to get out of study halls to anybody who is fool enough to join the Musketeer Staff next year.

Item 12—Robert Humpheris leaves his ability to catch snakes and varmints to Joe Bailey, in the hope that he might gain a reputation as "Snake" as I have.

Item 13—John Bowdidge leaves his diamond studded brass trombone to any Spike Jones fan who wants it, with the hopes that he can make more noise than I did.

Itme 14—Gary Clark leaves his ability to work algebra to Edward Cole.

Item 15—To all future seniors Melvin Harelik warns them of a tragedy in store for them — "The Tragedy of Macbeth."

Item 16—I, Brian Merry, do hereby leave my profound sympathy to next year's Associate Editors (slaves) of THE RAINBOW.

Item 17—To Robert Young, Steve Newton leaves his ability to get along with Major Mills.

Item 18—The title of Hubba Hubba and Ding Dong, George Maxwell leaves to his brother Billy so that he may carry on the family tradition.

Item 19—Barry Blemker bequeaths his favorite nursery rhyme "Twinkle Twinkle Little Star" to an up and coming basketball player, like Wee Wee.

Item 20—I, Tom Clayton, bequeath my lovely bowed legs to whoever can stand on them as well as I have.

Item 21—Billy Fleming leaves his favorite motto, "Be smart enough to fool the teacher and dumb enough not to study," to Marvin Carpenter.

Item 22—I, Philip Shapiro, of sound mind, do will and bequeath to Mr. Joseph Rufus Mosely one gross of vitamin pills, so that he may have strength enough to stand up in each class once a day and maybe even call the roll.

Item 23—I, Conrad McGahee, do will and bequeath to Sonny McLarty the joys and pleasures and sacrifices (mostly sacrifices) attending upon "going steady."

Item 24—We, Myron Fogel and Herbert Shapiro, do hereby will and bequeath to Mr. Talley the most beautiful blonde obtainable to help the morale of his physics classes and also a jaloppy to transport her around in.

Item 25—Joe Nixon leaves.

Signed and attested to before me,
this solemn midnight dreary, as I
ponder, weak and weary —

Charles A. Cooper

Witnesses:
Midnight Oyle
Richard

March 13, 1947

CLASS POEM

Many a year has since elapsed,
A class poem we are yet to see,

But for the class of '47,
This one is writ by me.

The class is much too large,
For all to get a line,

The strangest habits I will take,
And make their habits shine.

Now first to view my wistful friends,
Is our loving president,

He is a hero, yes indeed,
But he isn't worth a cent.

We are all concerned, of course,
With our class genius, John Heng,

After four years at A.R.C.,
He hasn't learned a thing.

Billy Fleming is indeed,
The moron of the bunch,

Billy can't tell the difference,
Between a study hall and lunch.

Lamar Collie is another ignoramus,
With which we must put up,

With the body of a giant,
And the brains of a pup.

And darling Dickie Hargrove,
Who heads the great Hi-Y,

Women come from far and near,
To see his hair, oh my!

Next in line for you to see,
Is one we all adore,

Little Barry Blemker,
With girls, he thinks, galore.

Of handsome Charlie Cooper,
Nothing can be said,

The only thing that's wrong with Charlie,
Is, of course, his head.

Alas, indeed we cannot overlook,
The mightiest of the clan,

Fogel, the panther of the athletes,
A three year letter man.

These are just a few of the brutes
That make our mass

We hope that next graduation day,
Will see a *human* class

Herbert Nachman Jr. (Class of '47)

THE JUNIOR CLASS OFFICERS

President . . . . Tommy Kirkland
Vice-President . . . . Tony Allen
Secretary . . . . . Carl Darby
Treasurer . . . . . Bill Maden
Student Council . . . . Gilmer Sale

THE JUNIORS SAY

We may not be as important as the seniors, but we do want to take our places this year and get ready to take the more responsible positions next year. It is with pride that each of us looks forward to being a senior in Richmond Academy. The past of our school is an inspiration to us; we hope to help build a greater future.

THE JUNIOR CLASS

Aaronsen, Harold J.
Adams, William E.
Allen, Tony M.
Anderson, Laurie G.
Anthony, Curtis L.
Bailey, Joseph P.
Bailey, Thomas W.
Barfield, Walter R.
Bargeron, Lonnie
Barinowski, R. Emil
Barksdale, Ronnie S.
Beattie, Robert C.
Beckum, Lewis T.
Beale, Billy J.
Belger, Richard W.
Blackstone, Bernard A.
Blanchard, Warren T.
Bolgla, Maxie
Bohler, Harry Neil
Bolen, Charles W.
Boykin, Claude C.
Bridges, William T.
Brigham, Eugene F.
Brinkley, Crawford W.
Brown, James A.
Bryant, Herbert E.
Cadden, Lawrence B.
Carpenter, Marvin L.
Carroll, John F.
Chamberlain, Clarence R.
Cole, Edward C.
Coleman, John G.
Collins, James C.
Cook, James H.
Cooper, Jack L.
Cooper, James R.
Cooper, Walter L.
Corley, Arno W.
Croft, Thomas W.
Crouch, James R.
Darby, Carl
Deas, William C.
DeLoach, William J.
Dicks, James W.
Dunaway, William P.
Durham, Vernon W.
Dyer, Bruce N.
Flowers, Henry Franklin
Freeman, Guy
Frierson, Leon Ray
Fulcher, Hugh L.
Fulcher, William C.
Galloway, Ronald F.
George, Leslie B.
Gheesling, Sam E.
Ghingold, Maurice J.
Godbee, Billy W.
Godowns, Willis A.
Goluke, James F.
Hadwin, James F.
Hagler, Tom W.
Hagler, William S.
Hall, William L.
Hamilton, J. Ross
Hammock, J. Grimes
Harmon, William C.
Harper, Weston R.
Harris, Virgil W.
Hatcher, Elmo A.
Hattle, William E.
Hightower, Irvin C.
Hogan, H. J.
Hogan, J. Frank
Holliman, Clifford
Holmes, H. David
Holmes, Harvey R.
Horne, R. J.
Ille, Thom. A.
Inglett, Charles D.
Irvin, Henry S.
James, Robert S.
Johnson, Johnnie F.
Johnson, Noel V.
Johnston, Frank C.
Johnston, Carl H.
Jolles, I. S.
Jones, Charles R.
Jones, H. Allen
Jones, Harvey G.
Jones, Robert H.
Graham, Robert
Guill, J. Carson
Guillebeau, Robert A.

Kelley, George L.
Kelly, William D.
Kent, Warren Lee
Kerr, Homer C.
Kirkland, George L.
Kreps, Horace J.
Langley, Derwent
Leonard, Everett A.
Leonard, Lawrence K.
Lester, James L.
Lichenstein, Myer L.
Livingston, James S.
Maden, William L.
Mahlstedt, Nichelus H.
Marlowe, Phillip L.
Maxwell, Regnald
Mealing, Henry G.
Melton, Robert M.
Mertins, Harry B.
Methvin, Paul
Myer, Samuel M.
Middlebrook, Burton S.
Mock, Wallace Ray
Moore, Jesse G.
Mullins, Frederick L.
McCarty, Cuthbert L.
McClendon, Homer
McElveen, Marvin J.
McMichael, Robert B.
McIntosh, Herbert A.
McNair, Hal Harris

Newman, Raymond A.
Newsome, James C.
Nobles, Barney H.
Overton, Herman D.
Overstreet, James L.
O'Hara, Jerry P.
Padgett, John Leroy
Padgett, W. B.
Phillips, Al Herman
Phinizy, Irvine
Powell, Bobby
Powledge, Gidion M.
Price, Charles N.
Proctor, James
Puder, Hugh E.
Pugh, Herbert L.
Rabun, William R.
Raines, William B.
Raynes, Mitchell
Reynolds, Donald R.
Rhodes, Russell
Rice, Marion
Rice, Thomas K.
Richardson, E. M.
Rodgers, William R.
Rucker, Charles T.
Sale, George G.
Satcher, Milton B.
Saul, Jerome
Sego, Clifford L., Jr.
Shapiro, Philip Stanley

Smith, Fairest D.
Smith, John O.
Smith, Paul E.
Smith, Robert B.
Spivey, Robert C.
Suhr, Karl Frederick
Swain, Jamie W.
Symms, Robert L.
Tallent, Bill L.
Talbert, James W.
Tannenbaum, Julian B.
Teague, Addison D.
Thomas, James W.
Thompson, Robert L.
Tobin, Frank L.
Toole, Wallace S.
Townes, Leslie C.
Utley, Foster T.
Wallace, Frank J.
Walker, Charles A.
Walters, Ramon D.
Welch, Haywood J.
Whaley, Curtis E.
Whitaker, Robert H.
Wilk, Jack D.
Williams, Albert L.
Williams, Donald E.
Wond, Philip
Wright, Edward M.
Youngblood, Richard E.
Young, Robert A.
Zervos, Nick J.

THE SOPHOMORE CLASS

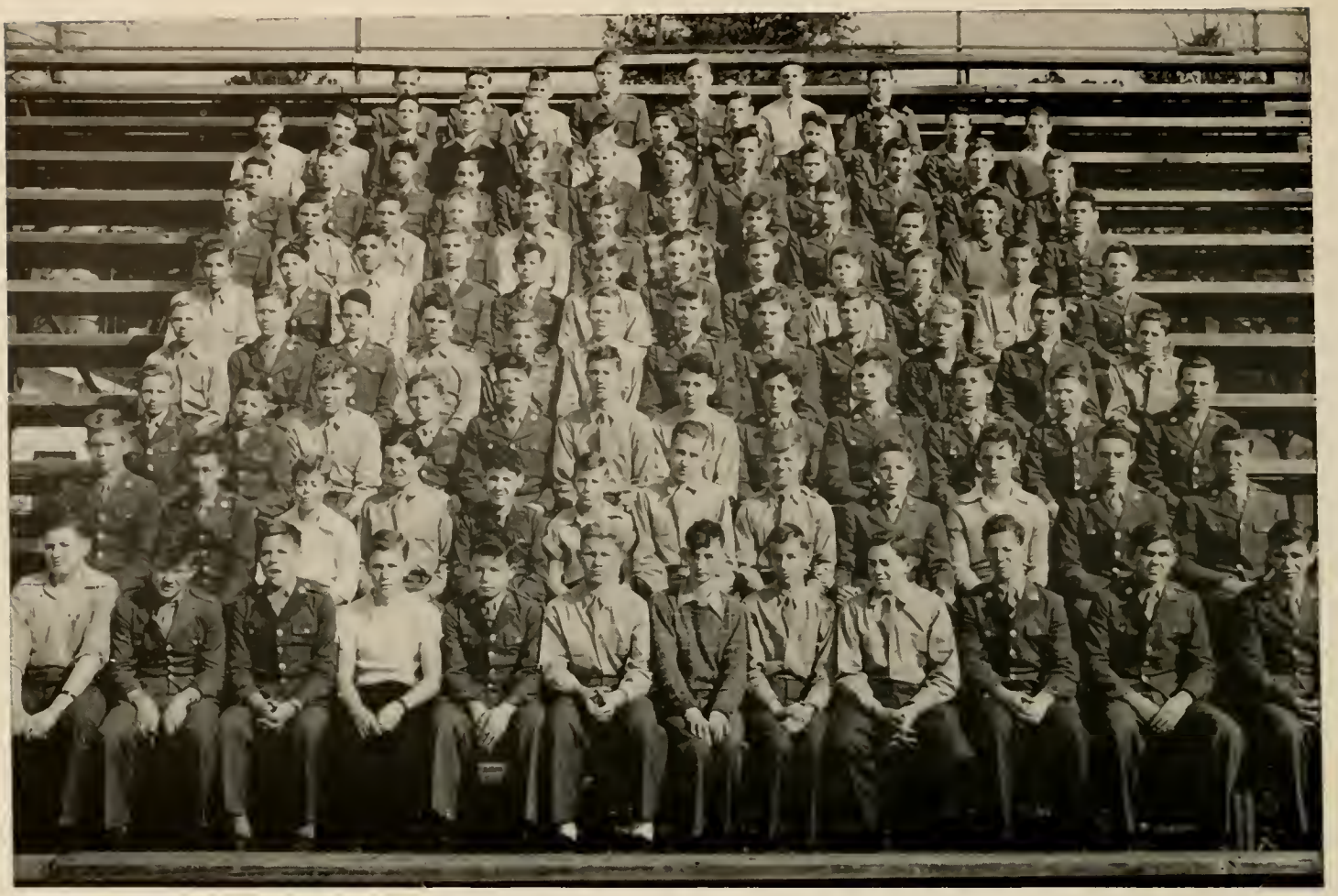

Adams, Robert S.
Aldridge, Landon Thomas
Anderson, Dan S.
Ansley, Marvin W.
Baggott, Robert T.
Baird, George C.
Baker, Eddie M.
Baker, Robert A.
Back, Thomas M.
Barnes, Travis S.
Barrow, John M.
Barton, Leon B.
Baynard, Joseph S.
Beatse, James C.
Beck, Bobby C.
Belding, Richard E.
Bennett, Edward T.
Bennett, Thomas H.
Benson, Bobby M.
Bethune, Raymond E.
Blackburn, Otis E.
Blair, William S.
Blount, Robert E.
Bonham, Eldred S.
Bonzo, Wesley E.
Bowick, James W.
Bowman, George L.
Bowman, Gene T.
Branan, William Jennings
Brandenburg, Walter E
Brandon, Charles
Brandon, William W.
Brantley, Ozzie W.
Brett, Steve E.
Bridges, Robert F.
Bryan, Wilson J.
Buffington, Willie
Burch, Harold W.
Burnley, Billy G.
Burns, James W.
Bush, Edgar R.
Cadle, James W.
Cain, Ollie Raymond
Calamas, Pete J.
Carlton, T. M.
Carpenter, Rutledge B.
Carter, Charles E.
Carter, James O.
Cartledge, Reginald C.
Cawley, Ed H.
Cawley, James W.
Cheeseborough, Richard S.
Clark, Charles H.
Cliatt, Walter I.
Cook, Henry J.
Cordell, Billy K.
Corley, Robert L.
Corley, William L.
Cotts, Leonard
Crawford, Arnett T.
Cromer, Hal M.
Culpepper, Philip E.
Daniel, Carl J.
Davis, Charles F.
Davis, Earl E. (33)
Davis, Jimmie C.
Deal, Charlie M.
DeLong, Robert L.
DeVaney, Walter J.
Douglas, Ed. L.
Dowda, C. B.
Drew, William E.
DuBose, Bryan A.
Dye, William E
Duncan, James C.
Edwards, Richard B.
Ehrlich, Gerald E.
Elliott, Robert B.
Eubanks, Bobby E.
Eubanks, Walter S.
Evans, Jimmy A.
Farr, Emory W.
Feese, Louis R.
Flythe, James B.
Frank, Alexander R.
Fredericks, Ray M.
Futch, William H.
Geer, Harry C.
Ghingold, Neil
Ghitter, Irvin L.
Gibbs, Iniard P.
Gibbs, John T.
Glisson, Arthur
Grammar, Burum W.
Graybill, C. A.
Greene, J. J.
Greer, P. H.
Haak, R. O.
Hair, H. R.
Hammock, N. S.
Hanchey, W. J.
Haviird, L. B.
Hardy, W. A.
Heath, T. W.
Henry, C. E.
Herrington, J. R.
Herron, C. A.
Hewett, A. L.
Hillman, B. I.
Hood, O. J.
Hollins, C. A.
Holmes, C. N.
Hopkins, N. J.
Horton, B. S.
Howard, C. R.
Howard, F. G.
Howard, O. T.
Howell, E. C.
Howell, Lester
Hughley, W. G.
Hunter, R. N.
Huson, G. G.
Inman, G. H.
Ivey, C. E.
James, L. D.
Joe, H. P.
Johnson, George Clavin
Johnson, G. W.
Johnson, W. L.
Johnston, L. F.
Jordan, D. C.

Kelly, R. J.
Kelly, W. R.
Kemp, D. E.
Kersey, J. W.
King, H. A.
King, J. O.
Kneece, B. E.
Knotts, T. M.
Lee, R. A.
Lewis, R. L.
Lord, H. W.
Lord, W. H.
Lum, M.
Lum, W.
Lynch, W. H.
Marks, E. D.
Mathews, G. W.
Mathews, P. R.
Mathis, F. H.
McAlbany L. S.
McDaniel, M. F.
McDonald, E. J.
McDonald, R. R.
McGabee, A. S.
McGahee, R. C.
McKellar, T. E.
McKinney, D. T.
Morris, H. J.
Mullins, Willie B.
Murphy, Jack F.
Murphy, Paul W.
Newsome, James L.
Nicholas, Charles H.
Norvell, James F.
O'Daniel, James E.
Oellerich, Herman J.
Oglesby, Isaac W.
Outen, Michael D.
Padgett, Edwin E.
Padgett, Furman J.
Padgett, Robert I.
Parrish, Ronald E.
Parrish, Theodore L.
Parsons, William N.
Pate, Charles B.
Patrick, James E.
Pender, James B.
Penland, James W.
Perry, Pierce G.
Pierce, Tom S.
Pinder, Richards
Pippin, Chas. A.
Porter, Elliot L.
Powell, Charles H.
Powell, Robert H.
Prescott, Edward R.
Price, Homer C.
Purcell, George M.
Pyle, Jackie G.
Pyle, James E.
Quarles, Joseph E.
Raburn, Johnnie D.
Ready, Claude E.
Reed, Robert H.
Reese, James E.
Reynolds, Thomas T.
Rhodes, Robert E.
Rhodes, Thomas W.
Rickerson, Carl Vinson
Rivers, Harold E.
Roberts, Bobby B.
Roberts, Melvin B.
Robertson, Andrew E.
Robertson, Alvin G.
Rose, Walter H.
Rouse, Robert L.
Rowe, Marion R.
Rufo, Raymond
Rutherford, George K.
Sammons, Jack
Sanders, Franklin B.
Saxon, Francis A.
Saxon, Howell W.
Scott, Hugh A.
Scott, Robert M.
Short, William A.
Simon, Paul S.
Smith, Jack C.
Smith, James W.
Spears, Percy M.
Spence, Charles L.
Stanford, Albert T.
Still, Roy M.
Stirewalt, Harvey
Strathern, Arthur D.
Sumner, Geo. T.
Swanson, John O.
Sweat, C. C.
Talley, Joseph L.
Thigpen, Floyd B.
Thomas, Harold C.
Thompson, Harold W.
Timmerman, Howard B.
Townes, Henry H.
Teuton, Vernon E.
Verdery, Albert B.
Waagner, Carl R.
Walker, Robert C.
Walker, Robert E.
Wall, Beverly C.
Weathers, Clifford T.
Weathers, Richard C.
Welch, Donald J.
Wheatley, Thomas W.
Wiggins, Stewart L.
Williams, Edward A.
Williams, James E.
Williams, Thomas S.
Wingrove, William L.
Wong, Jack
Wong, Ralph
Woodward, William R.
Wright, Charlie M.
Wright, George C.
Young, Robert W.

THE FRESHMAN CLASS

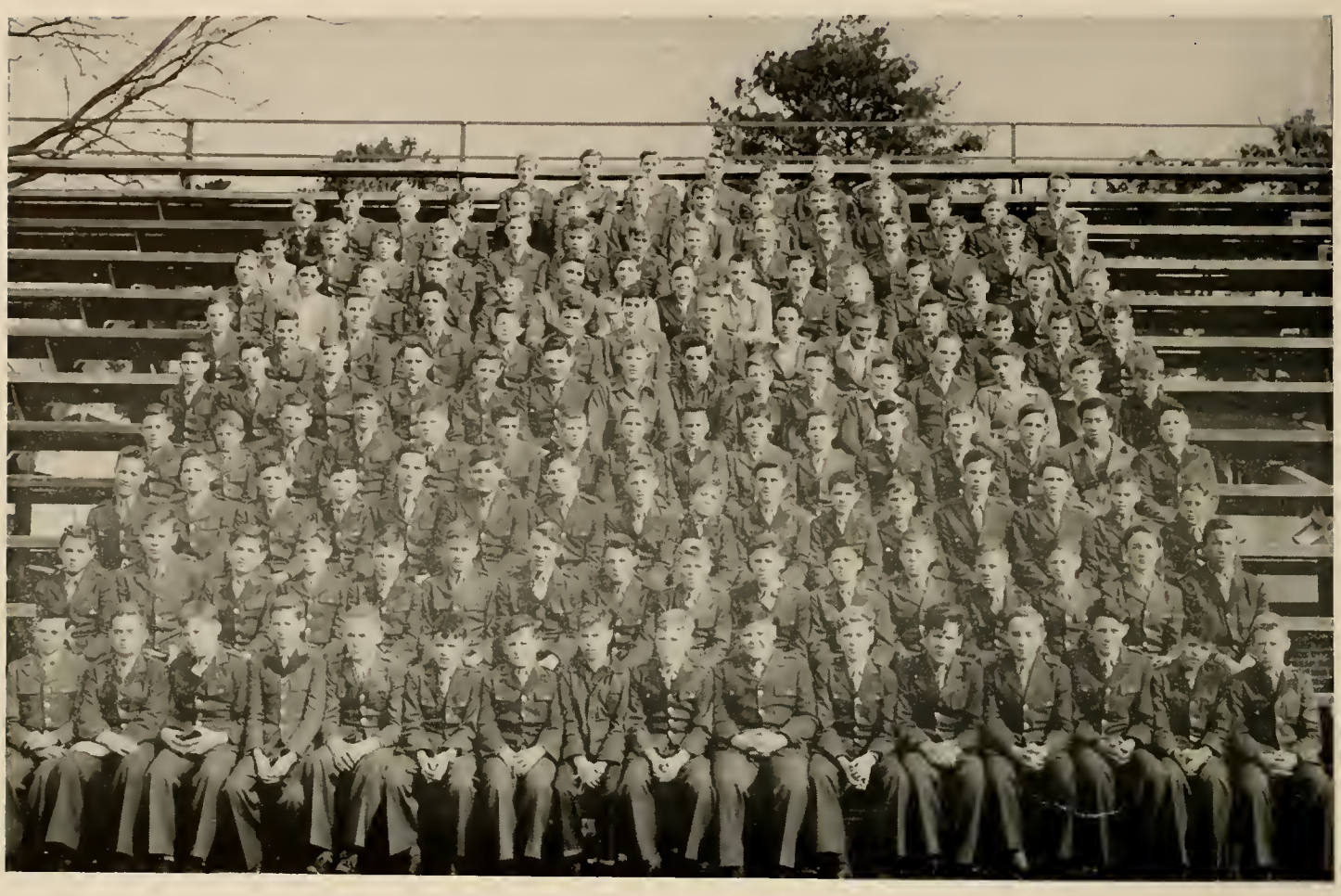

Adams, Don
Adkins, Charles
Alewine, Eugene
Amerson, James
Amerson, Wm.
Anderson, Bert
Anderson, Harry
Anderson, Richard
Anderson, William
Andrews, Norman
Ansley, Don
Archer, David
Arndt, Henrick
Babbit, Earl
Babbit, Frank
Baker, Don
Balkcum, Richard
Banks, Robert
Barfield, Troy
Barinowski, Clarence
Baker, John
Barnes, David
Barnes, William
Barrow, Richard
Barrs, William
Bennet, Archie
Benson, Otis
Barry, Don
Berry, William
Bethune, C.
Betts, Hugh
Boatman, James
Boardman, Lonnie
Blackston, A. L.
Bodie, John A.
Boles, Colden K.
Bolton, Earle H.
Bostick, Gary M.
Bowick, Louis A.
Boyd, Jimmy
Boyd, Marion E.
Bradford, Nathaniel
Broadwater, William H.
Broun, Clawdie R.
Brown, Rufus
Burch, James D.
Burgamy, Burt Delano
Cadle, Bobby G.
Carlton, Roy S.
Carr, Herschel V.
Carson, Webster
Cate, Cecil B.
Cawley, Jack K.
Chamberlain, David L.
Chambers, John L.
Chance, Fred E.
Chavous, Henry B.
Chavous, Jackie
Clary, Holcomb F.
Cloud, J. H.
Cohen, Joel F.
Collins, William R.
Combs, Ellis P.
Conselyea, Harry T.
Cook, Charles D.
Cook, John L.
Cooper, Claude
Cooper, LeConte
Cooper, Thomas J.
Coots, Theodore R.
Copeland, Billy J.
Covington, Hinton E.
Crockett, William F.
Crook, Alva C.
Crook, John L.
Culpepper, Robert B.
Cumbie, Lurie E.
Davis, John M.
DeBon, Rollis A.
DeWeen, Robert
Dodgen, Jack A.
Dudley, Robert C.
Dyches, Raleigh D.
Dye, James
Dye, Horace N.
Ebbets, Charles C.
Eddy, Bobby J.
Edenfield, Earnest M.
Edgar, James B.
Eidson, Edwin F.
Eidson, Irvin E.
Elledge, Herman F.
Elliott, Stephen Herbert
Eubanks, Bobby G.
Eubanks, Edward C.
Evans, William Houston
Farr, William R.
Faulk, Charles R.
Fender, Richard H.
Fong, Harry
Ford, Donald
Ford, James F.
Ford, Robert K.
Foster, Parker Dennis
Fouche, Samuel A.
Gauldin, Harold S.
Gay, Freddy S.
Gay, Woodrow W.
Gay, Wyman I
Gear, James
Gillion, John P.
Glaze, Joseph F.
Glenn, Fred M.
Goodwin, Jacob L.
Goolsby, Richard M.
Greene, Joe C.
Griffin, Richard E.
Groover, Edwin DeLoach
Hagmie, Robert
Hair, Paul G.
Hall, Dan P.
Hamilton, Joseph C.
Hardaday, James D.
Hardin, Frank M.
Hardy, Henry F.
Harris, Jack H.
Harrison, Jimmy C.
Hatcher, Paul R.
Havron, James Brock
Hawk, Marion E.
Hayes, James Paul
Heath, Herbert C.
Heath, Thomas M.
Hedrick, Kenneth E.
Hendrix, David D.
Hensley, Jack A.
Hensley, James E.
Hensley, Omer C.
Herndon, Thomas H.
Higginbotham, Paul F.
Higginbotham, William T.
Hill, William M.
Holsenback, Clarence W.
Holsonbake, Willie A.
Hoover, James M.
Horne, Wallace E.
Howard, Grady H.
Hughes, Quitman H.
Hughes, Ray Charles
Hunter, Jack D.
Huntley, Robert D.
Huyck, Albert A.
Inglett, Melvin E.
Irby, Roy G.
Ivey, Herman
James, Charles L.
Jarrett, Charles E.
Jeffcoat, Landy
Jennings, Gene
Jester, Ronald E.
Johns, Robert O.
Johnson, James M.
Johnson, Jesse S.
Jones, Bobby C.
Jones, Earl E.
Jones, Johnny J.
Jones, John W.
Jones, Walley L.
Jordan, Bobby G.

Kelly, Arthur D.
Kelly, Gene M.
Kennedy, Warren P.
Kight, Julien H.
Kirkendohl, Charles R.
Kneece, James A.
Kuglar, Everett C.
Kuykendole, Marian
Langley, John
Lanier, Hoover L.
Lamar, Wayland W.
Lamb, Robert M.
Lass, Lloyd B.
Ledford, Lavern N.
Lacey, Jerry A.
Leonard, Marvin P.
Lewis, Bobby G.
Livingston, Douglas S.
Logan, John A.
MacMurphy, Charles B.
May, Jack M.
Mays, Fred C.
Maxwell, Wm. T.
Marsh, Tom W.
Martin, Jimmy J.
Leopard, Spencer H.
Kulp, Lawrence W.
Marsh, Jonie E.
Matthews, Eugene W.
McCoy, Roger
McCoy, Willie J.
McDaniel, Roy M.
McDonald, Carlton
McGahee, James G.
McKenney, Walter
McKettrick, Robt. L.
McLean, Perry
Meadows, Walter
Melton, William
Mills, Henry P.
Miller, Human
Miller, James
Miller, Roger
Mims, Lorenzo
Mitchell, Billy
Moore, William
Mitchell, Geo. H.
Mitchell, James
Mock, Robert L.

Morris, Gary
Morris, M. Agee
Mulherin, Anthony
Murphy, Robert
Murrah, Theo. F.
Nelson, Charles
Nelson, Daniel
Newman, Jimmy
Nelson, William
Newman, William
Newson, James
Nolan, Robert
Norris, Ralph L.
Norton, Odell
Odom, Lamar
Ogden, Lynn L.
Otwell, Verdery O.
Overcash, Charles E.
Overstreet, William L.
Owens, James C.
Padgett, Ernest E.
Painter, Billy
Palmer, Jack E.
Paris, Bobby E.
Parrish, Albert R.
Pate, Silas P.
Pearson, Robt. N.
Penn, James L.
Pennington, Alvin J.
Pennington, Benny R.
Pennington, C. E.
Perdue, Robert
Phileggi, Frank
Phillips, Allen S.
Phillips, Jack L.
Philpot, William K.
Playford, David L.
Poteet, James E.
Powell, Earnest
Powell, Herman C.
Powell, John F.
Powell, William L.
Prather, James W.
Prickett, H. S.
Ready, Robert J.
Rearslen, Donald T.
Reese, Jack G.
Reid, Charles L.
Reid, Theo M.

Rennison, Thomas H.
Reville, Lindsey E.
Reynolds, Joe E.
Rhodes, Harold J.
Rhoades, Russell D.
Richardson, Geo. W.
Rickerson, Thomas A.
Riddle, James H.
Rieser, Albert
Robinson, Marion K.
Rodgers, Jackie A.
Rogers, Jessie L.
Rollins, Frank E.
Rosier, Thomas C.
Sanders, George E.
Sanders, Thomas L.
Sears, Marvin H.
Seats, Walter C.
Scoggins, James H.
Scoggins, Preston L.
Scoggins, William R.
Scott, James L.
Shead, Kenneth W.
Sheftall, George T.
Sherman, Harry C.
Sholar, Horace W.
Silbert, Mendel N.
Simon, Lewis S.
Simon, Thomas C.
Simpkins, Roy H.
Sizemore, Pate E.
Smith, Angus
Smith, Donald R.
Smith, Marion S.
Smith, William L.
Spires, Thad
Spivey, Richard Reid
Steinberg, Stanley P.
Stephens, James Wilbert
Stewart, C. M.
Stewart, J. N.
Stewart, Joseph D.
Stewart, Paul E.
Storey, Lamar C.
Stowell, Edward H.
Streeter, Geo. H.
Summer, B. J.
Sullivan, Joe H.
Sutton, Edward

Tarner, Leroy J.
Teague, Lonnie B.
Thigpen, James S.
Thomas, Charles N.
Thomas, Edwin G.
Thomas, Geo. W.
Thompson, Larry T.
Thompson, Ollie R.
Thompson, Thurston A.
Tompkins, Stephen M.
Townes, William E.
Trimmier, Norman Page
Tudor, Robert Lee
Van Buren, James W.
Walker, Hugh McLean
Walker, Lawrence B.
Wall, Tom
Wallace, Richard C.
Warner, Michael
Watkins, Arthur D.
Weathersbee, Edward
Weathersbee, Theodore K.
Whatley, Orion B.
Whitehouse, Kenneth S.
Whittle, Johnny Everett
Williams, Dan Calvin
Williams, David B.
Williams, Eugene
Williams, Henry Lester
Williams, Herbert D.
Williamson, Milton L.
Willis, Joseph T.
Willis, Russell C.
Willmarker, Julius M.
Wilson, Edward W.
Wise, Earl C.
Woo, Robert
Woodward, Ernest L.
Woodward, Marion W.
Womack, Jack Lemon
Wong, King
Wong, Larry
Wren, Charles R.
Wren, Eugene
Wren, William C.
Young, Charles W.
Young, Edward L.
Youngblood, Billy A.

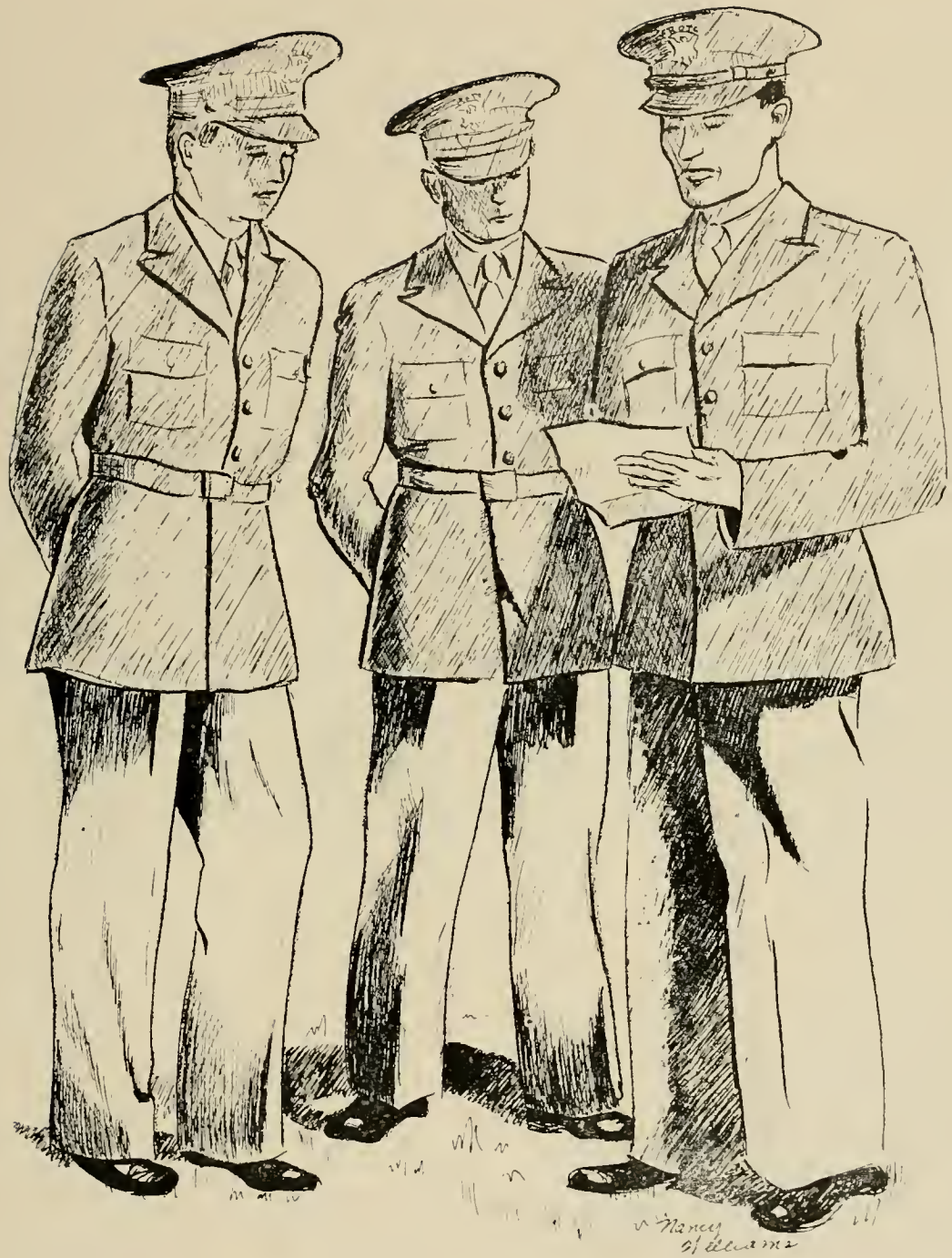

MILITARY

The Regimental Staff

Martin

Miss Broome

Faulkner

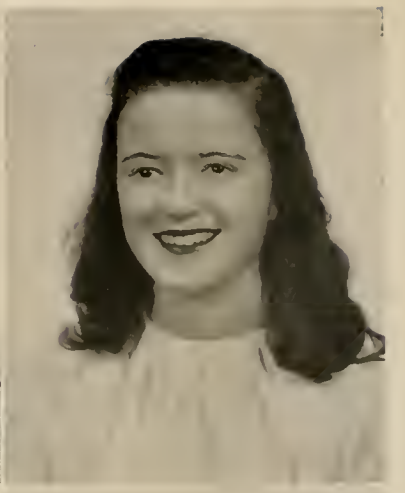

Miss Williams

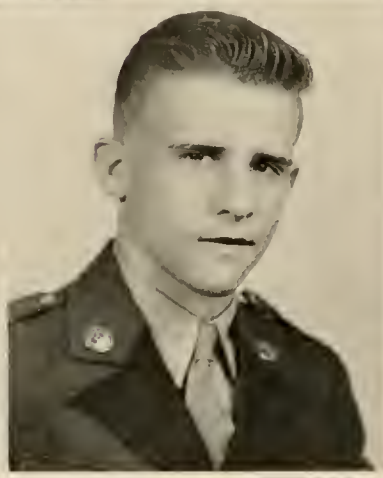

Green

Miss Wheeler

Muns

Padgett

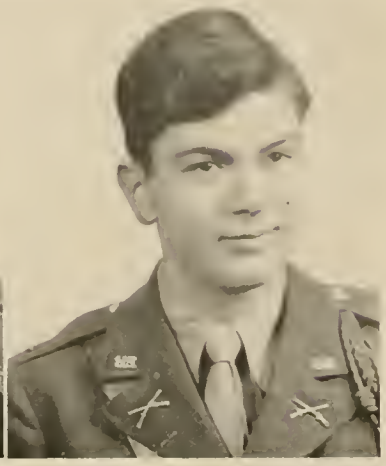

Steinberg

Personnel

Colonel Ed Martin	Regimental Commander
Miss Mary Broome	Sponsor
Lt. Col. Joe Faulkner	Regimental Executive
Miss Nancy Williams	Sponsor
Captain Johnny Green	Regimental Adjutant
Miss Bebe Wheeler	Sponsor
1st Lt. John Padgett	Supply Officer
1st Lt. Clarence Muns	Personnel Officer
2nd Lt. Jack Steinberg	Asst. Supply Officer

Personnel of Noncommissioned Officers

M Sgt. Walter Barfield	Sgt. Clifford Holliman
S Sgt. Herbert Bryant	Sgt. Jerome Saul
S Sgt. Wray Brinkley	Sgt Robert Padgett

The Military Department

Mills

Patrick

Nattress

Personnel

Major Henry Mills
Major Lester Patrick
1st Lt. John Nattress
M/Sgt. John Hauser
S/Sgt. Charles Tully
T/Sgt. Curvin Stanbraugh
Cpl. Lawrence Webb

Tully

Hauser

Stanbraugh

Webb

1st. Battalion

Personnel

Lt. Col. Barry Whitney

Sponsor — Miss Marion Meiere

Major George Martin

Sponsor — Miss Barbara Maxwell

1st Lt. Conrad McGahee

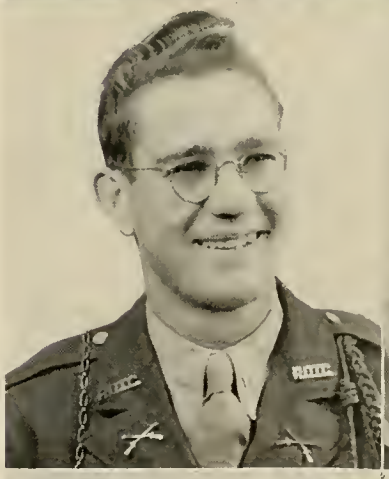

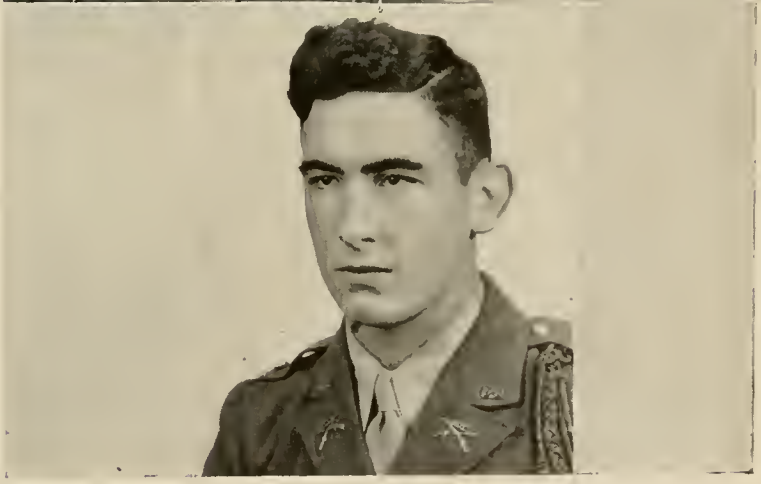

Whitney — Miss Meiere

Martin — Miss Maxwell

McGahee

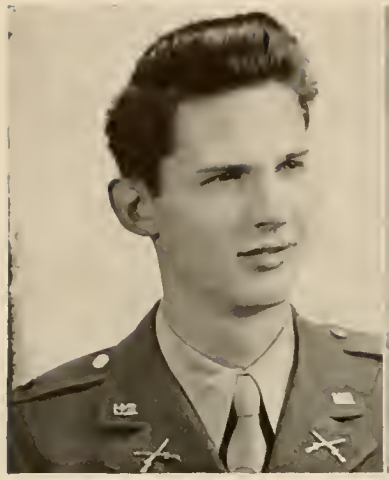

Rush

Miss Claussen

Company A

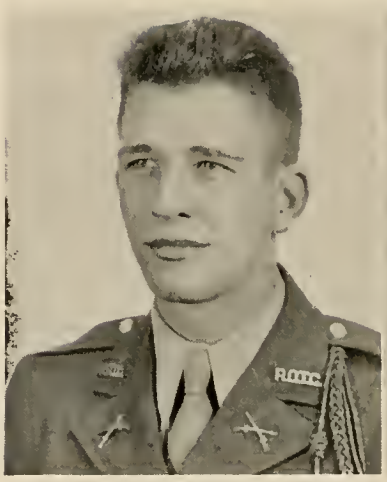

Blemker

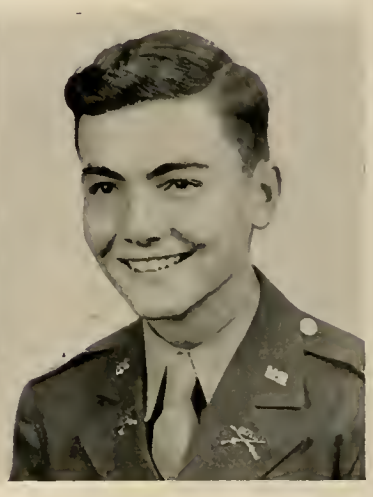

Moseley

Personnel

Captain Fletcher Rush

Sponsor — Miss Louise Claussen

1st Lt. Barry Blemker

2nd Lt. Norman Moseley

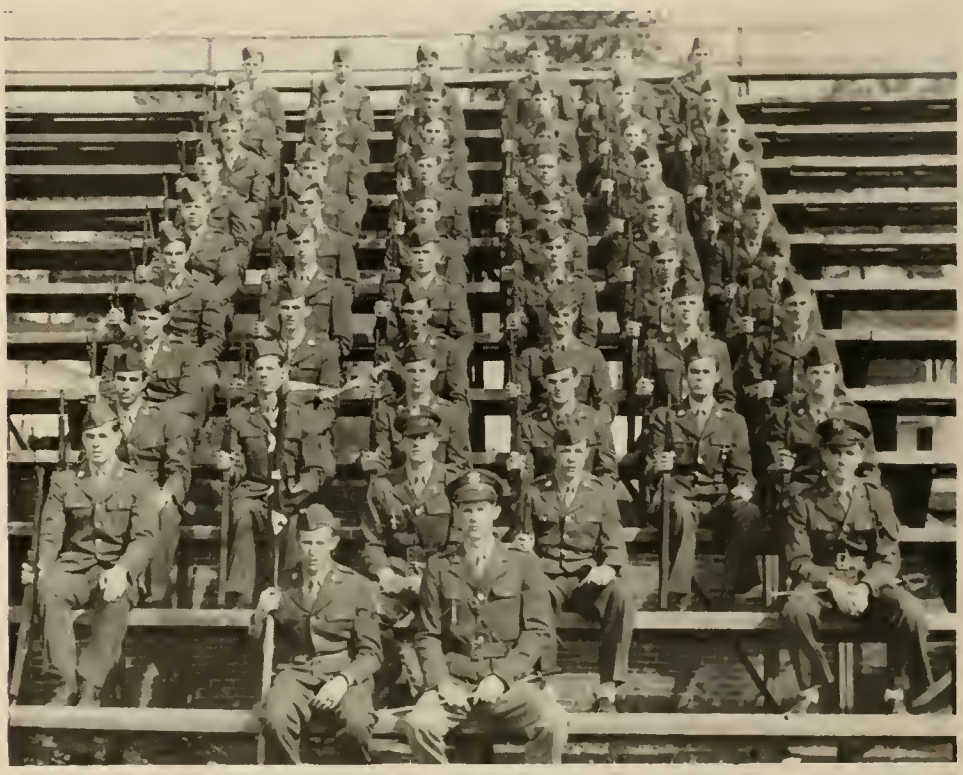

Company B

Collie

Miss Jovner

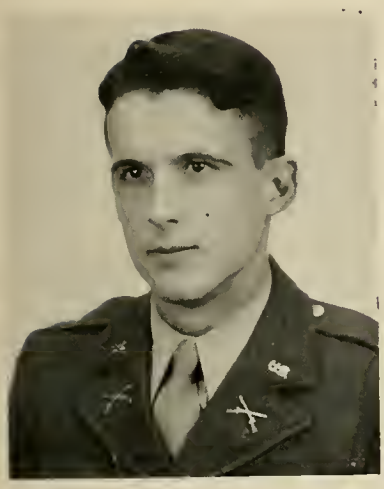

Fleming

Personnel

Captain Lamar Collie

Sponsor — Miss Faye Jovner

1st Lt. Billy Fleming

2nd Lt. Billy Beale

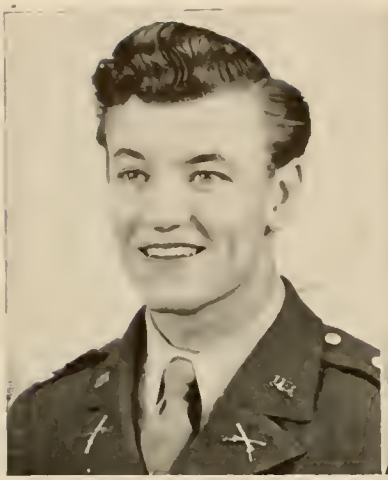

Whitehead

Miss Riggle

Company C

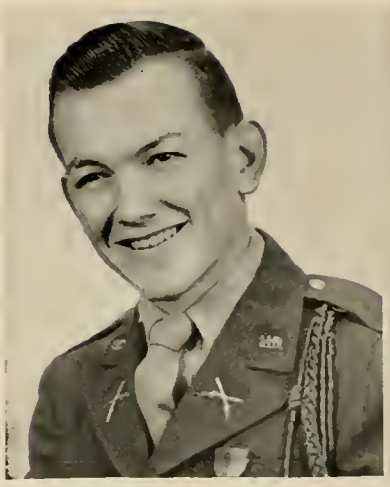

Mulligan

Ansley

Personnel

Captain Henry Whitehead

Sponsor — Miss Joy Riggle

1st Lt. Bobby Mulligan

2nd Lt. Bobby Ansley

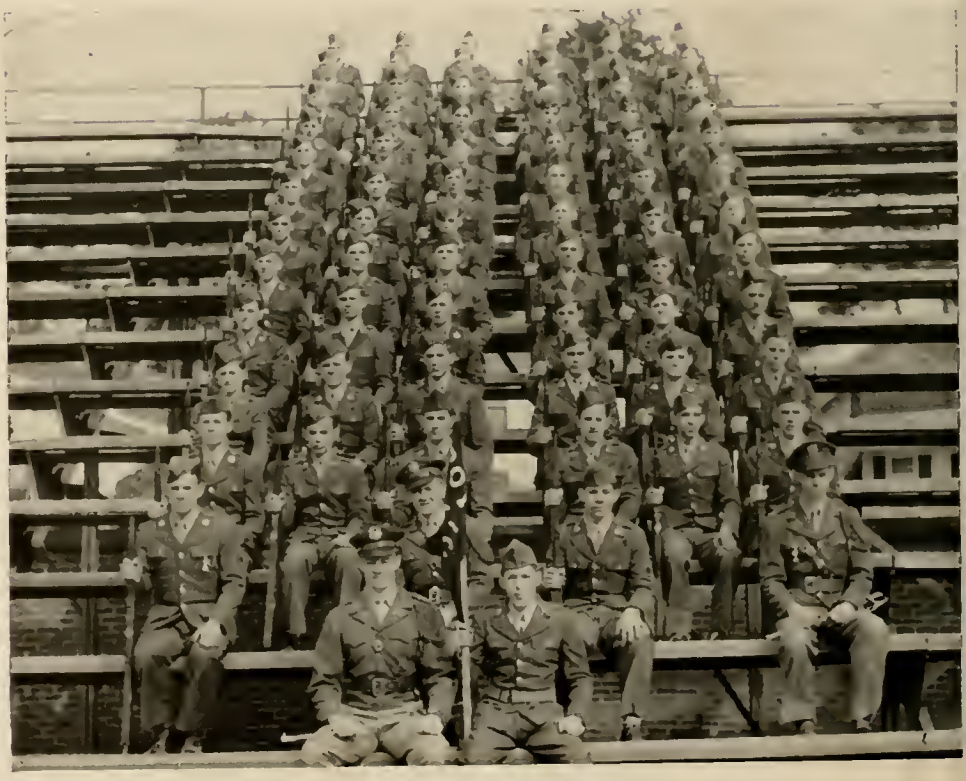

1st. Battalion Company Formations

Company A

Company B

Company C

2nd. Battalion

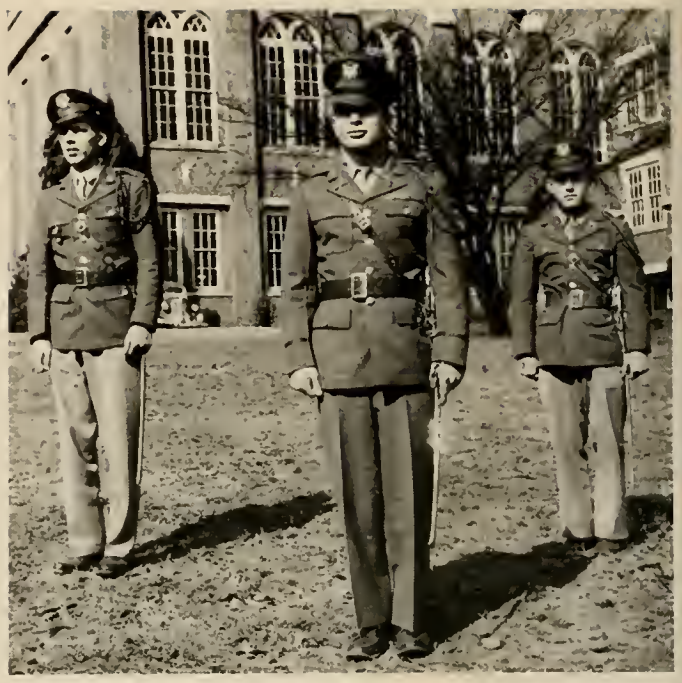

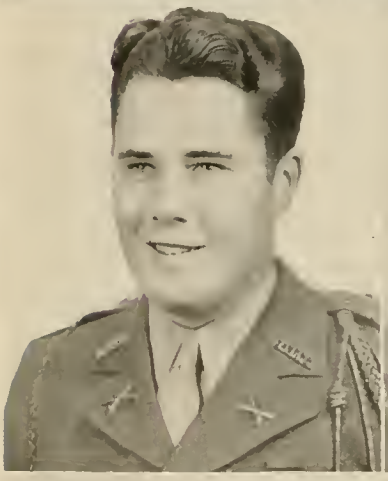

Parker

Miss Marriott

Egbert

Miss Davis

Hunter

Personnel

Lt. Col. Ivan Parker

Sponsor — Miss Jane Marriott

Major Jack Egbert

Sponsor — Miss Ann Davis

1st Lt. Harold Hunter

Company E

Burch Miss Brown

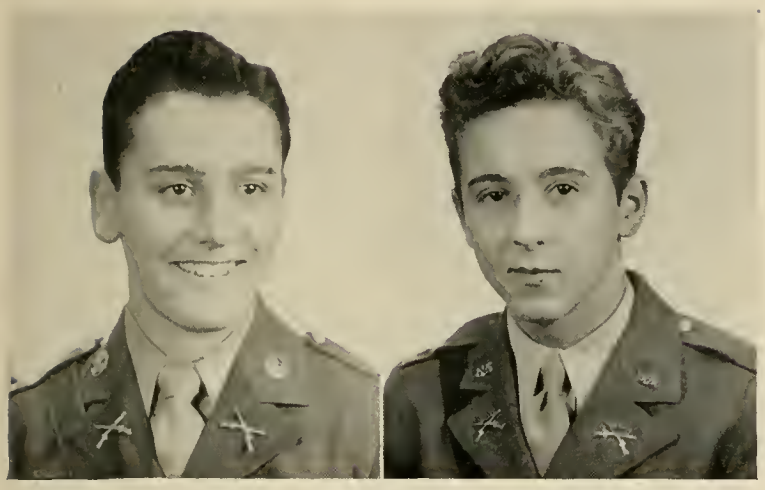

Smith Hargrove

Personnel

Captain Richard Burch

Sponsor — Miss Joanne Brown

1st Lt. Pat Smith

2nd Lt. Richard Hargrove

Fleming

Miss Burdell

Company F

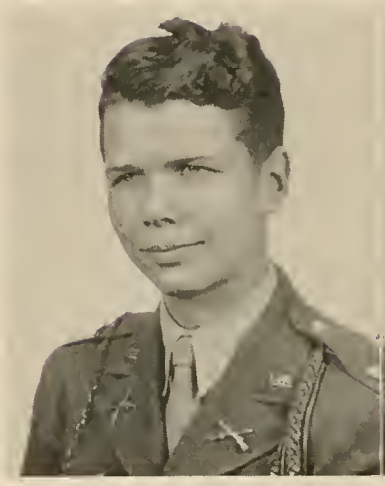

Herndon

Burch

Personnel

Captain John Fleming

Sponsor — Miss Ann Carter Burdell

1st Lt. William Lee Herndon

2nd Lt. William Burch

Company G

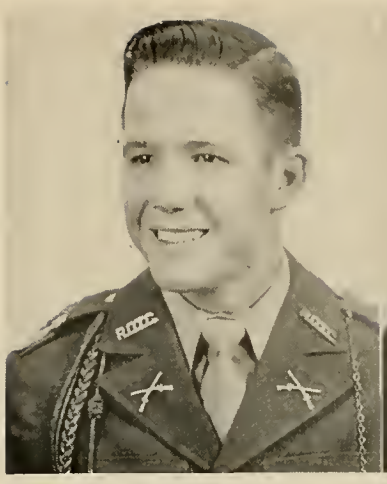

DeLoach

Miss Fortune

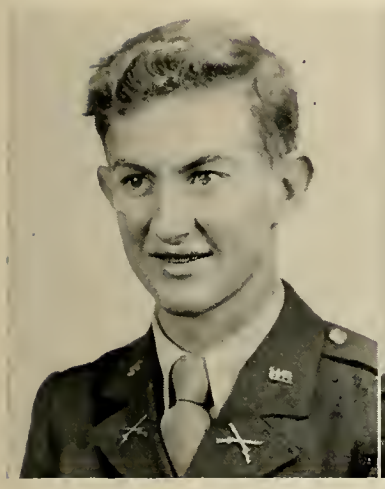

Brown

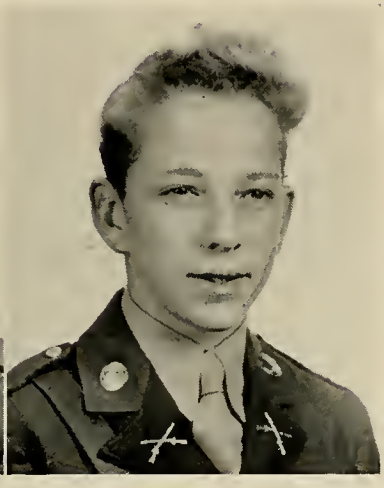

Farlow

Personnel

Captain Earl DeLoach

Sponsor — Miss Eleanor Fortune

1st Lt. Gaston Brown

2nd Lt. Wray Farlow

2nd. Battalion Company Formations

Company E

Company F

Company G

3rd. Battalion

Personnel

Major Kendrick Monk

Sponsor — Miss Lois Mulherin

Captain Jabie Brooks

Sponsor — Miss Dorothy Peters

Captain Frank Young

Sponsor — Miss Betty Gilliland

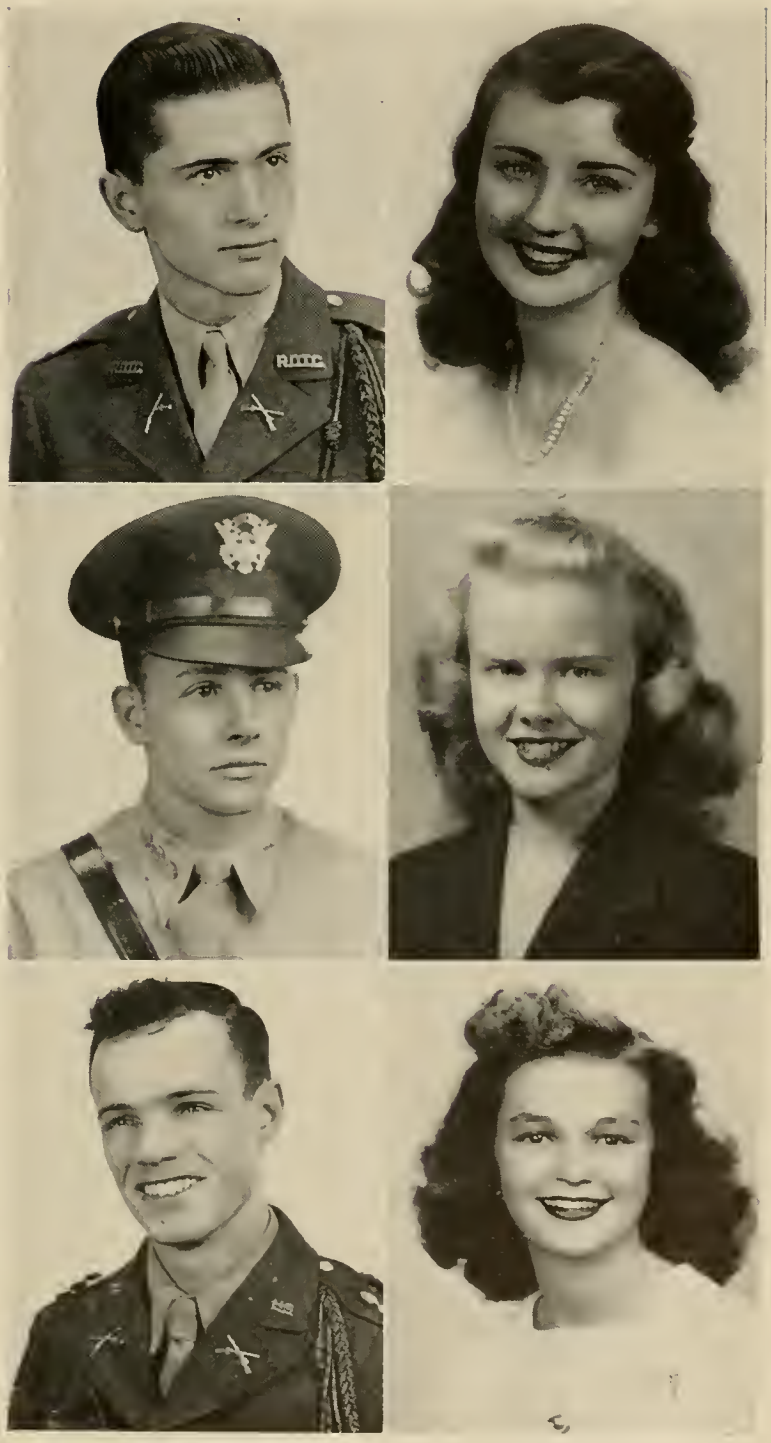

Monk
Brooks
Young

Miss Mulherin
Miss Peters
Miss Gilliland

Austin

Miss Ackles

Headquarters Company

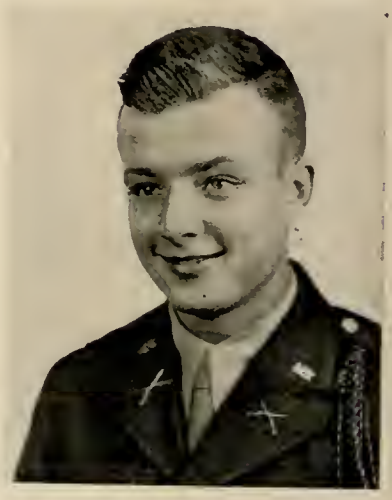

Phinizy

Personnel

Captain Jim Austin

Sponsor — Miss Colleen Ackles

1st Lt. William Phinizy

2nd Lt. Robert Walker

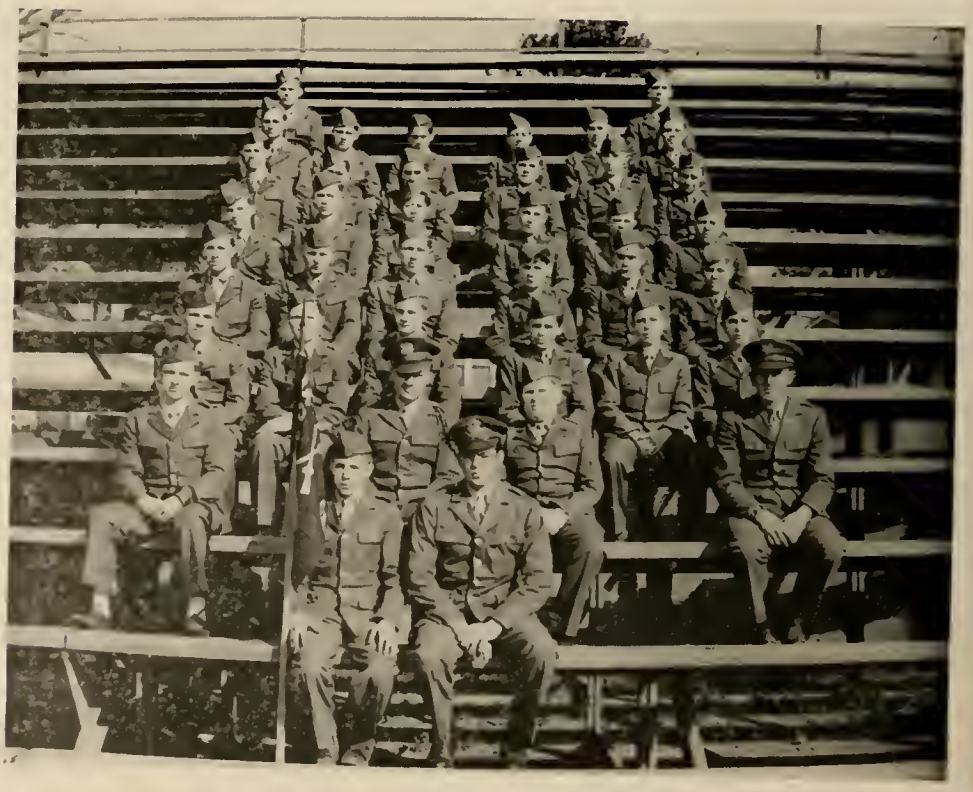

Company I

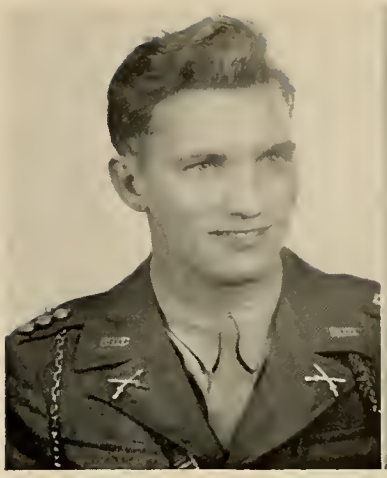

Browning

Miss McElveen

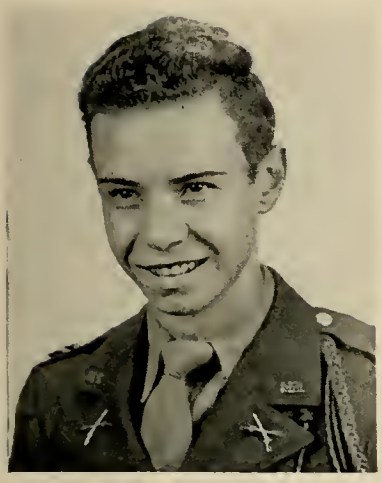

Teuton

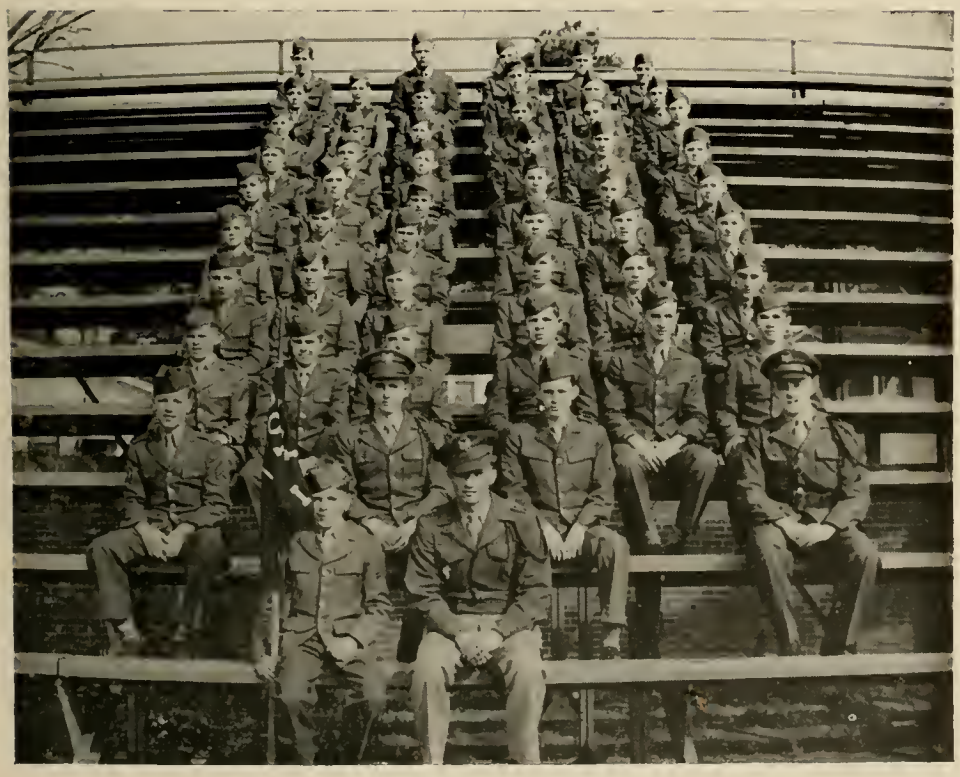

Personnel

Captain Claude Browning

Sponsor — Miss Doris McElveen

1st Lt. Robert Teuton

2nd Lt. Irvin Hightower

Maxwell

Miss Sherman

Company K

Cooper

Personnel

Captain George Maxwell

Sponsor — Miss Peggy Sherman

1st Lt. Bobby Cooper

Company L

Hogan

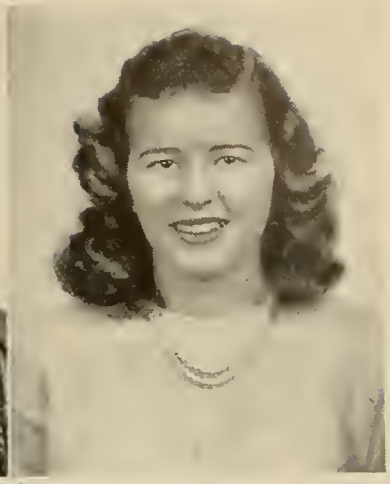

Miss Huff

Fulmer

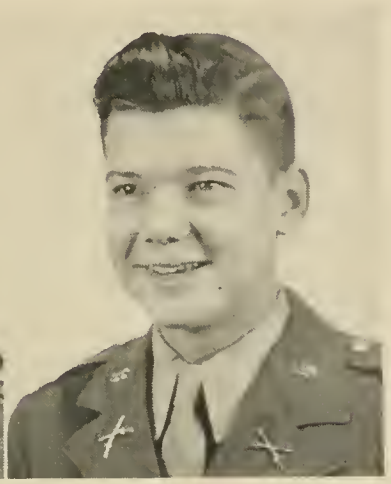

Pund

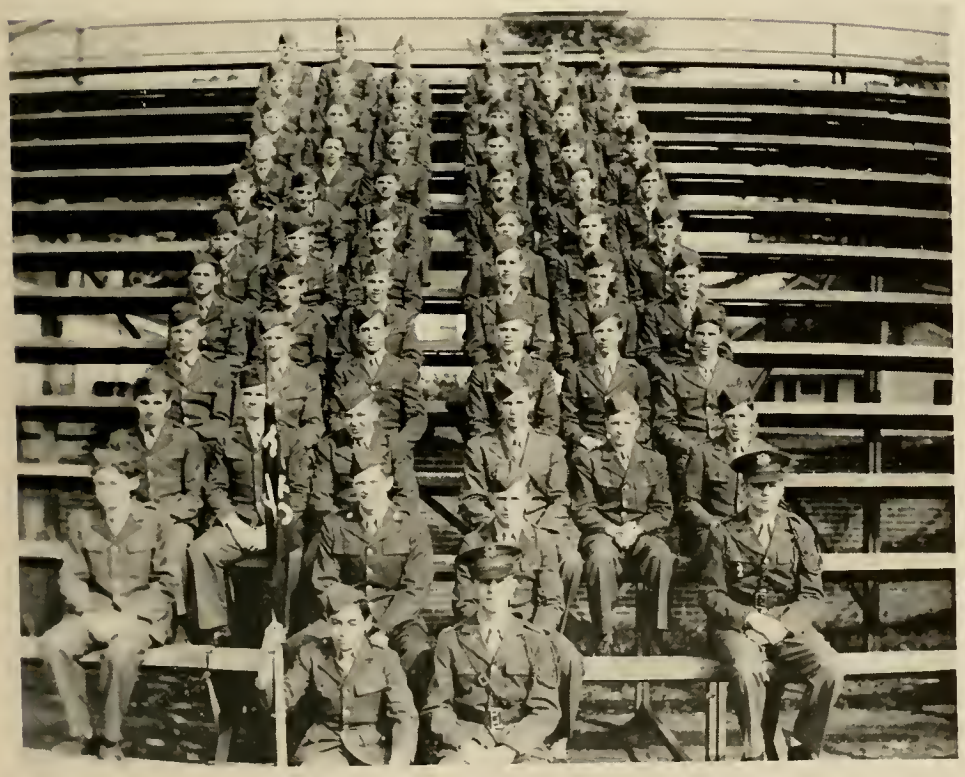

Personnel

Captain Frank Hogan

Sponsor — Miss Betty Huff

1st Lt. Luther Fulmer

2nd Lt. Ernest Pund

Wade

Miss Snellgrove

Company M

Cooper

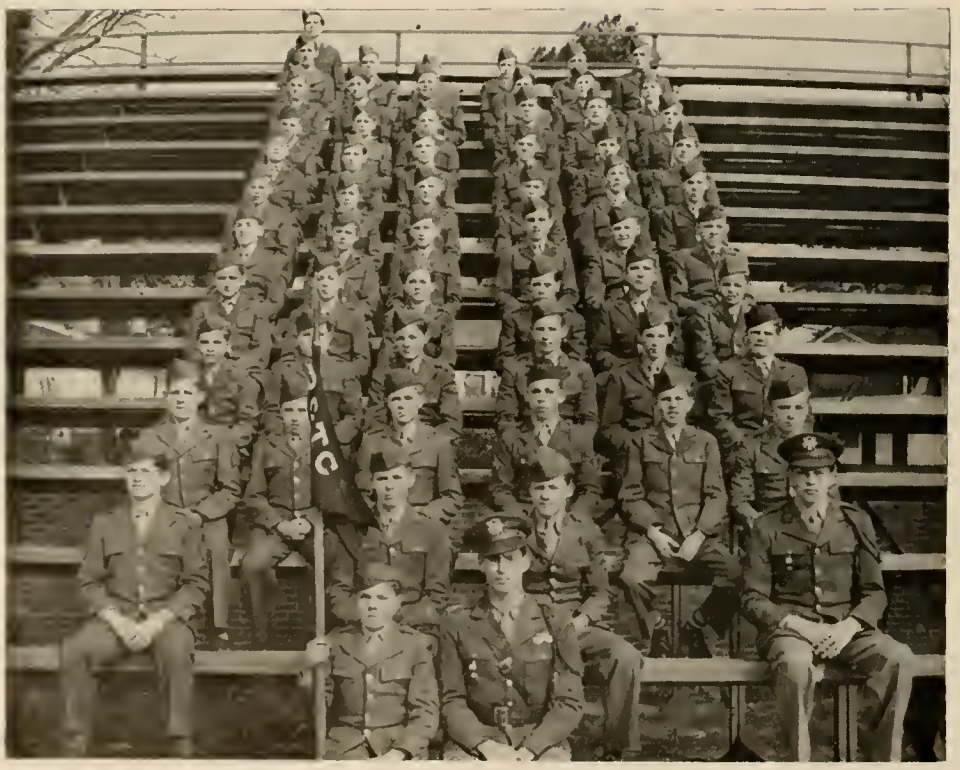

Personnel

Captain Monroe Wade

Sponsor — Miss Betty Snellgrove

1st Lt. Charlie Cooper

3rd. Battalion Company Formations

Company I

Company K

Company L

Company M

The Band

1st Lt. Robert Whitaker

2nd Lt. Wheldon Hair

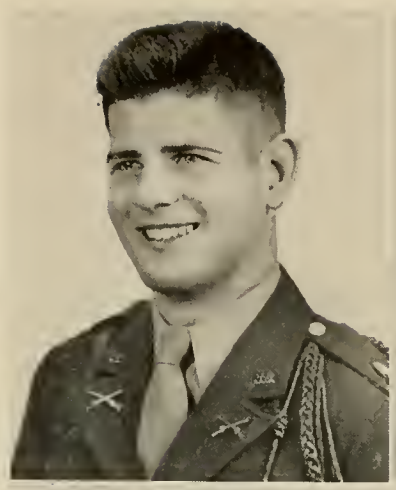

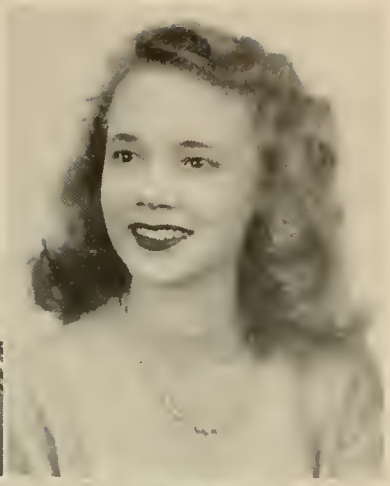

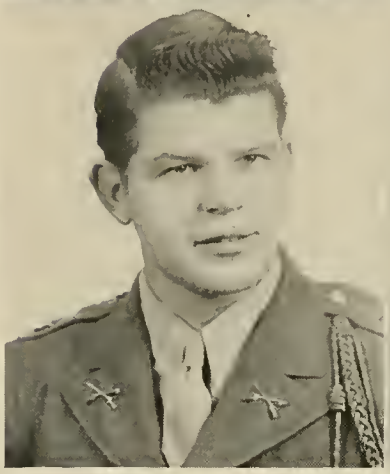

Capt. Barney Whitaker
Co-Capt. Ray Sims

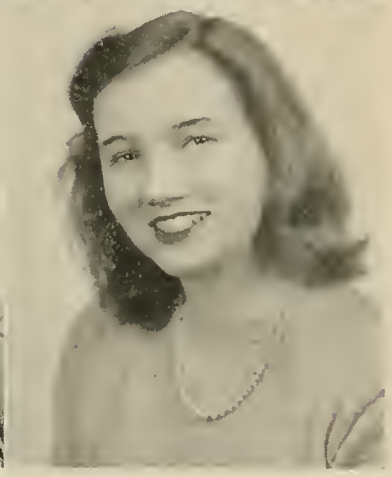

Miss Ellen Merry
Miss Irene Savage

The Scruggs Sabre

The Scruggs Memorial Sabre is an annual award made by Professor C. A. Scruggs in memory of his son J. Bland Scruggs — an outstanding Senior of ARC.

The honored Sabre is awarded to that Senior of ARC who, in the judgment of the Honors Committee, most nearly approaches the clean character and outstanding ability of J. Bland Scruggs. Every department of student life is considered in this award which goes only to a student of highest esteem.

Winners of the award:

1943 William Reiser

1944 John Cochrane

1945 Bobby Usry

1946 Sewell Camp

The Sheridan Sabre

The Richard B. Sheridan Sabre is a cherished award made annually by the Reserve Officers Association. It is made in memory of Richard B. Sheridan—scholar, gentleman, soldier, and athlete of ARC and JCA who lost his life on the Yale football field while playing end for West Point.

The Sabre is awarded to the cadet who, in the opinion of the military and academic committees, approaches closest the noble figure of Richard B. Sheridan. The student, therefore, must excel in all phases of his school life and relationships.

The winner must be a clean, popular athlete, gentleman, and soldier and must show by his conduct the virtues of honesty, sincerity, and courage.

The cadet chosen for this high honor has the respect and admiration of both the faculty and the students of our school.

Winners of the award:

1933 Frank Burnley
1934 Jackie Stephens
1935 Dorroh Nowell
1936 Alex Doremus
1937 Harry Mobley
1938 John Hains
1939 John Epps
1940 Alfred Battey
1941 Walter Reiser
1942 Harold Engler
1943 Shealy Reiser
1944 William Reiser
1945 Jack Banks
1946 Ivan Parker

ATHLETICS

W. W. Sullivan
Athletic Director & Head Football Coach

Football

R. E. Rollins
Coach

W. L. Maden
Secretary-Treasurer

G. L. Bolton
Coach

James Cooper, Captain

John Fleming, Alternate Captain
Elks Most Valuable Player Award

With their coaching staff complete after the world conflict, the Richmond Academy cadets, under the watchful supervision of Coaches Wendell Sullivan and Roy Rollins, worked hard to achieve their goal; a smooth-working grid machine.

With *thirteen* lettermen back from the previous season's squad, the Musketeer gridders settled down to a rough schedule.

In their first game of the season, the Charleston Bantams came to town to win a decisive 25-6 victory over the Cadet eleven.

Lamar Collie

Charles Penn

Barry Blemker

Tom Murphy

Bob Graham

P. G. Perry

1st Row: Billy Raines, Tom Kirkland, J. A. Brooks, John Fleming, Ollie Wheeler, Tolly Brinkley, Ralph Boerckel, Gene Bowman, Bobby Walker, Boe Coursey.

2nd Row: P. G. Perry, Lamar Collie, Myer Lichenstein, Bobby Graham, Jimmy Cooper, Milton Cawley, Marion Rice, Tom Murphey, Philip Marlowe, Frank Mann, Billy Beale.

3rd Row: Irvin Hightower, Billy Dunnaway, Derwent Langley, Willard Weeks, Barry Blemker, Jack Dodgen, Frank Tobin, Charles Penn, Russell Rhodes, Robert Spivey, W. N. Woodword, Robert Raburn, Skip Moody

In their second game, the Cadets were overwhelmed by the Tech High Smithies to the tune of 28 to 0. The Richmond lads failed in their aerial attempts, and the fleet Atlanta backs literally ran away with the game here in the home stadium. Murphey shone at defense, while Cooper led the offense.

The next week the Musketeers again came out on the short end of the score when they were held scoreless by the Jordan High Red Devils in Columbus. Outscored, but not outfought, the Cadets held the Jordan gridders own to one touchdown. The score at the last whistle, Jordan—6, Richmond—0. James Cooper, swivel-hipped back, and Willard Weeks, defensive star, held the spotlight in the Columbus struggle.

The following week, Columbus High, led by fast-stepping Chuck Magoni, eked out a 33-20 victory over the fighting Musketeers here in the stadium. The Cadet squad, sparked by Langley, Fleming, Weeks, Beale, and Walker took the offensive in the beginning but couldn't hold their lead. Twice in the game the score was evened up, but when the final whistle was sounded, Columbus was on top.

It was Richmond's turn to be the aggressor as they overwhelmed the Athens High grid squad in Athens 20-14. It was a nip and tuck affair with Athens scoring first early in the first period. The game, postponed from Friday until Saturday due to bad weather, proved the playing abilities of little John Fleming, veteran quarterback, and James Cooper, fleet back, who took turns lugging the pigskin for the Academy.

Willard Weeks

Billy Beale

Derwent Langley

J. A. Brooks

Bobby Walker

Billy Dunnaway

FLEMING PASSES

For the next game, the Cadets journeyed to Macon where they evened up the contest with the Lanier High Poets 19-19. It was the first time in several seasons that the Musketeers had come as close to defeating their traditional rivals. The Richmond gridders had the Poets 19-0 in the first half, but the green-clad Lanier lads struggled hard to wipe away chances of a Richmond victory.

The next week, one Fleming aerial after another connected to spell victory for the high-flying Cadet eleven as they sailed to glory over the favored Marist College gridders by the score of 33-13.

The next weekend, the Richmond squad was outscored 12-6 by a favored Savannah High team. The game proved to be a fairly evenly matched contest with Savannah coming out on the long end of the score. J. A. Brooks sustained injuries which kept him from playing the rest of the season.

On the Friday before Thanksgiving, the Cadets journeyed to Brunswick where they held a fast Glynn Academy eleven to a 6-6 tie. The Glynn lads scored a goal the first time they had a grip on the ball but the fighting Musketeers held them down until Derwent Langley could cross the double-stripe for a Richmond tally late in the game.

Managers: Jack Newton, Bert Harbin, & Wray Farlow

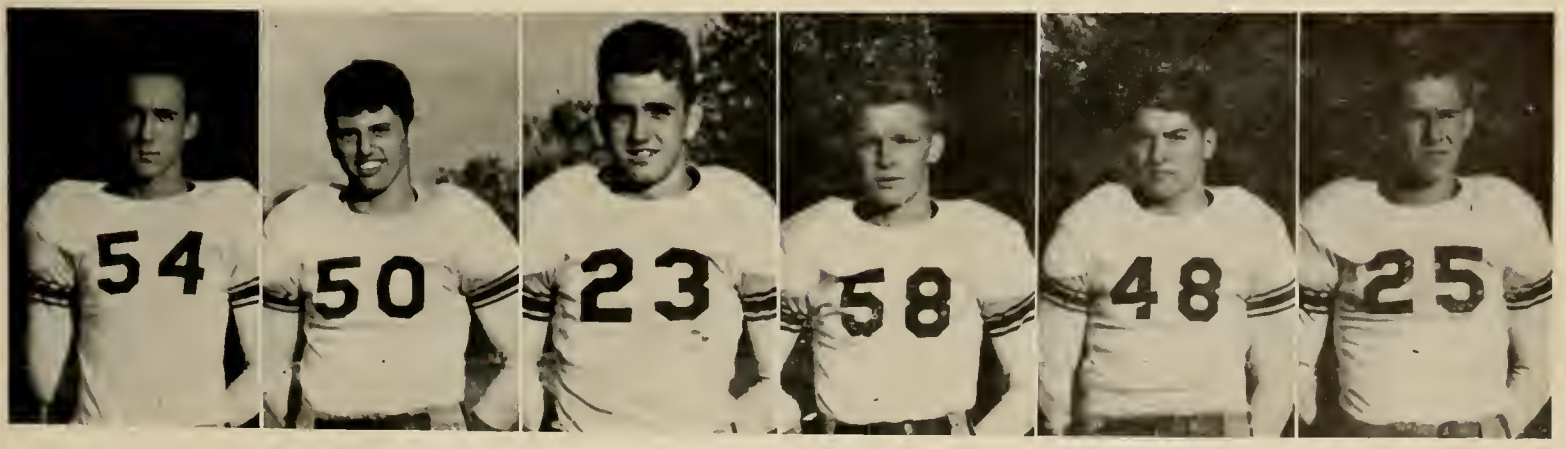

Tolly Brinkley | Meyer Lichenstein | Ralph Boerckel | Ollie Wheeler | Philip Marlowe | Marion Rice

Cooper Makes a Touchdown

On a bright and sunny Thanksgiving day, a fast-stepping Richmond Academy eleven literally swamped the Boy's Catholic High squad in Richmond stadium to the tune of 32-19. The final game for both teams was staged before a capacity crowd anxious to see who would win the city classic. It was Richmond's game all the way with James Cooper accounting for three of the Cadet tallies, while Bud Danford starred for the Shamrocks. In the final statistics, Richmond was the leader in all but the first downs gained. After the Turkey Day clash, James Cooper's teammates showed their appreciation for his efforts by electing him captain for the season.

Irwin Hightower

Gene Bowman

Milton Cawley

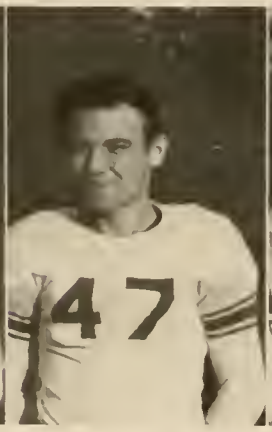

Robert Rayburn

Tom Kirkland

Skip Moody

Jack Dodgen

Russell Rhodes

"B" Varsity Football

Coaches Bolton and John Childress

1st Row: Norman Trimmier, Clifford Holliman, Leon Barton, Larry Wong, Batchellor Flythe, Bobby Wall, Gaines Huguley, Bobby Hunter, Herman Oellerich.

2nd Row: Roger McCoy, Curtis Whaley, Joe Greene, Albert McGahee, Allen Fouche, Thomas Reynolds, Harvey Hogan, Jack Johnson, Coach John Childress.

3rd Row: Coach Bolton, Carl Wagner, Frank Sanders, Calvin Geer, Jerome Sumner, Sonny Townes.

Academy Basketball

Coach Sullivan

Barry Blemker
Captain and Center
All GIAA Pre-Tournament Team
All GIAA Tournament Team

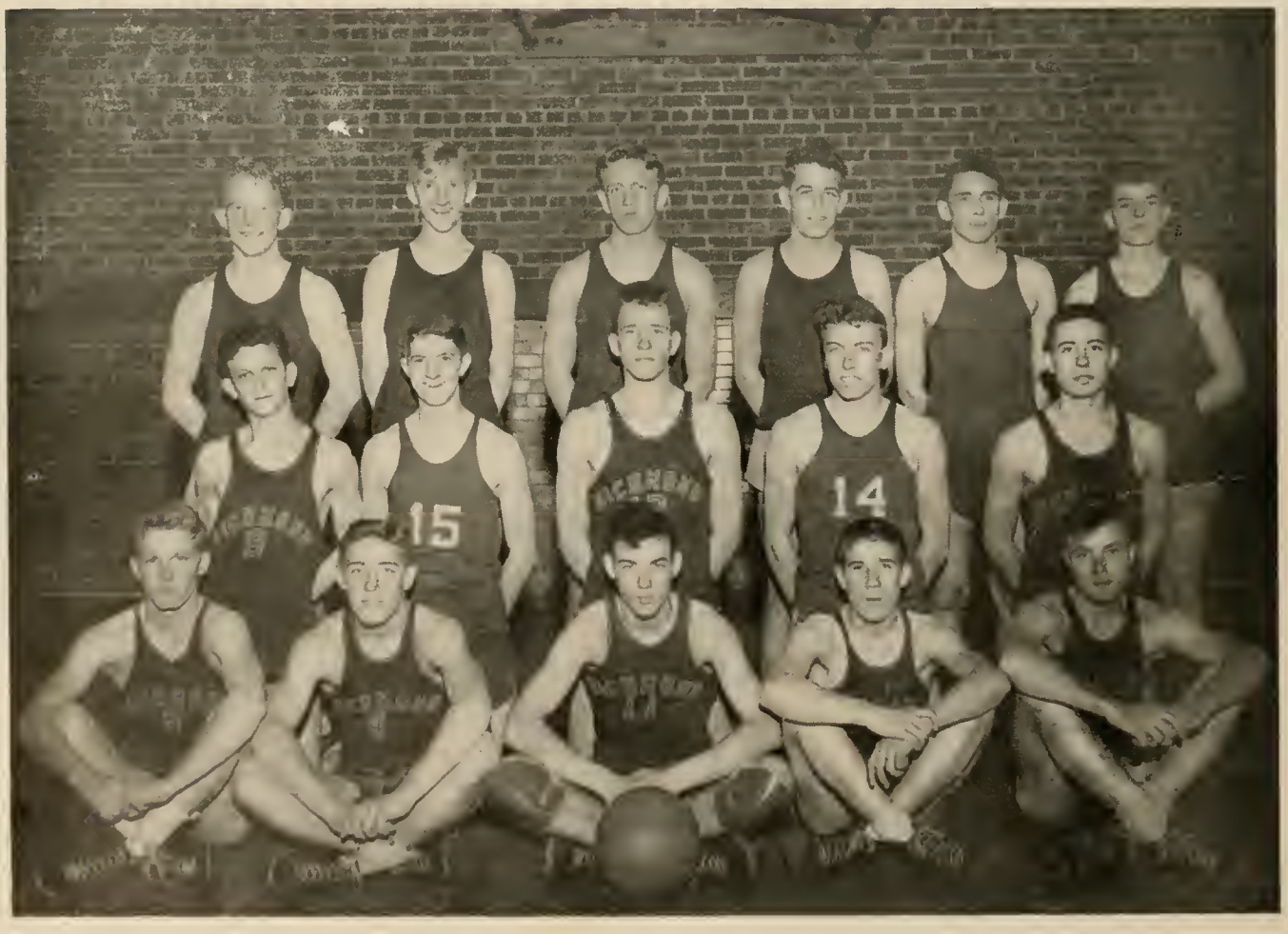

1st Row: Ollie Wheeler, John Fleming, Tom Clayton, Richard Weathers, Billy Phinizy.

2nd Row: Tom Croft, Leslie Townes, Barry Blemker, Curtis Luckey, Bill Dunnaway.

3rd Row: Tom Kirkland, Ed Dorsey, Billy Beale, P. G. Perry, Tom Murphey, George Maxwell.

This year's team boasted the return of six lettermen. Although the team's record was not too impressive, the Cadets were a real threat to all opposition. Even though they were outscored in some of their games, they were never outfought. They never gave up until the final whistle blew.

The Cadets were greatly strengthened by one of the finest centers in G. I. A. A. competition, Barry Blemker. Blemker, captain and high scorer of the team, was elected to the pre-Tournament team and also made the Tournament five.

Having defeated Catholic High two games out of two to win the City Championship, the Cadets also reached the semi-finals in Tournament play.

Returning lettermen are: Blemker, Clayton, Crouch, Dunaway, Fleming, and Wheeler. Those receiving letters for this year's play are: Beale, Blemker, Clayton, Croft, Crouch, Dunaway, Fleming, Luckey, Phinizy, Townes, Weathers, and Wheeler.

"Suspense"

John Fleming
Forward

Tom Clayton
Guard

Richard Weathers
Forward

Tom Murphey
Guard

Lester Crouch
Guard

Ollie Wheeler
Guard

A. R. C. BASKETBALL SCHEDULE

A.R.C.	29	Tech High	66
A.R.C.	30	Athens	31
A.R.C.	33	Tech High	45
A.R.C.	48	Columbus	54
A.R.C.	31	Savannah	39
A.R.C.	46	Benedictine	27
A.R.C.	30	Athens	31
A.R.C.	45	Benedictine	40
A.R.C.	31	Savannah	40
A.R.C.	46	Jordan	28
A.R.C.	40	Columbus	41
A.R.C.	29	Jordan	57
A.R.C.	33	Lanier	45
A.R.C.	31	Lanier	36
A.R.C.	49	Catholic High	22
A.R.C.	61	Catholic High	31
A.R.C.	43	Columbus	25
A.R.C.	28	Lanier	59
A.R.C.	26	Jordan	46

Billy Dunnaway
Forward

Billy Phinizy
Forward

Curtis Luckey
Center

"B" Varsity Basketball

PARTIAL SCHEDULE:

B-Varsity 28 — A.Z.A. 16
B-Varsity 50 — Hephzibah 35
B-Varsity 51 — "Y" Ramblers 24
B-Varsity 33 — Catholic High 21
B-Varsity 42 — "Y" Ramblers 32
B-Varsity 37 — Hephzibah 30
B-Varsity 48 — Central Christian 59

1st Row: Baggott, Florence, Freeman, Huguley, Allen, Norvell.
2nd Row: Knotts, Dowde, Wright, Hunter, Bryant, Satcher.
3rd Row: Godowns, O'Daniels, Rouse, Dodgen, Ghitter, Judson, Raines.

Junior College Basketball

Coach Rollins

Short, Guard

The Junior College basketball team, under the guidance of Coach Roy Rollins, compiled an impressive record in city league competition, but fell down in state competition, winning only two out of thirteen games.

Made up almost entirely of veterans of this war, the Jaguars had what was probably the tallest team in the state. They were capable of putting a team on the floor of which the shortest player was six feet tall.

In the city league, the Collegians won ten games while losing five, winding up in second place. In addition, they won second place in the YMCA Gold Metal Tournament, losing a hard fought game to Harlem in the finals.

The mainstays of the team were Bill Blanchard, who led the season's scoring, Bill Short, Cortez Powell, Billy Fleming, Bill McAbee, Carl Wilson, Kendrick Monk, and Kenneth Widener.

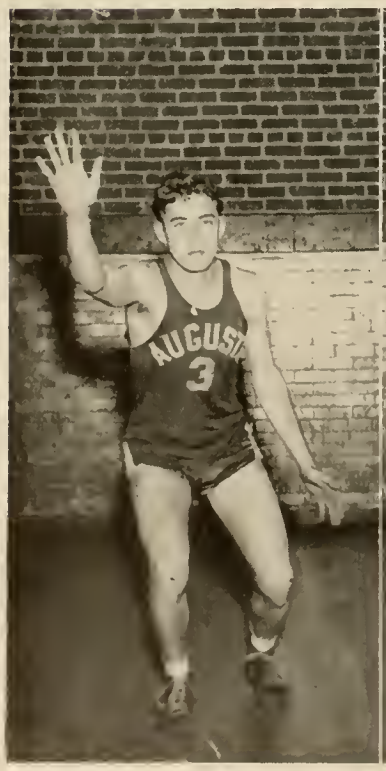

Fleming, Guard

McAbee, Forward

Wilson, Guard

Blanchard, Forward

Schedule

J.C.A. 39 — 33 Ga. State Teachers
J.C.A. 29 — 39 Armstrong Jr. College
J.C.A. 34 — 54 Oglethorpe University
J.C.A. 32 — 56 Ga. State Teachers
J.C.A. 43 — 38 CYPA of Savannah
J.C.A. 37 — 43 U. of Ga. Savannah branch
J.C.A. 17 — 54 Armstrong Jr. College
J.C.A. 30 — 50 Ga. Tech "B" team
J.C.A. 40 — 66 Oglethorpe University
J.C.A. 37 — 44 U. of Ga. Savannah branch
J.C.A. 30 — 36 G.M.C.
J.C.A. 40 — 47 U. of Ga. Medical School
J.C.A. 37 — 43 G.M.C.

Powell, Center

1st Row: Fleming, Widener, Rogers, McAbee, Barrett
2nd Row: Cason, Andrews, Powell, Schweers, Wilson

J. C. A. Girls' Basketball

The Junior College girls' basketball team, directed this year by Coach Wendell Sullivan, shows a record of four wins against four losses, a marked improvement over last year.

With only two players back from last year, Annette Popkin and Pauline Joe, Coach Sullivan had to rely almost entirely on newcomers. Some of the outstanding new players included Bobbie Beall, who was high scorer, Mary Georgia Roundtree, Shirley Ragsdale, Ann Daniels, and Jane Marriott.

Their schedule included wins over both local schools, Mount Saint Joseph and Tubman.

1st Row: Ann Heslen, Hazel Ivey, Bobbie Ball, Jane Marriott, Ann Daniel, Shirley Ragsdale, Peggy Schweers, Kitty Ackles.

2nd Row: Jo Anne Montstield, Pat Allison, Carolyn Turner, Mary Georgia Rountree, Colleen Ackles, Pauline Joe, Annette Popkin.

A. R. C. Golf

Lanier High at Macon
Dreher High at Augusta
G.M.A. at College Park
Savannah High at Savannah
Dreher at Columbia
Lanier at Augusta
Savannah High at Augusta
Southern Interscholastic Tournament at Chattanooga
G.I.A.A. Tournament at Athens

Billy Phinizy

George Maxwell

John Coleman

Walker Inman

A. R. C. Tennis Team

Carpenter, M.

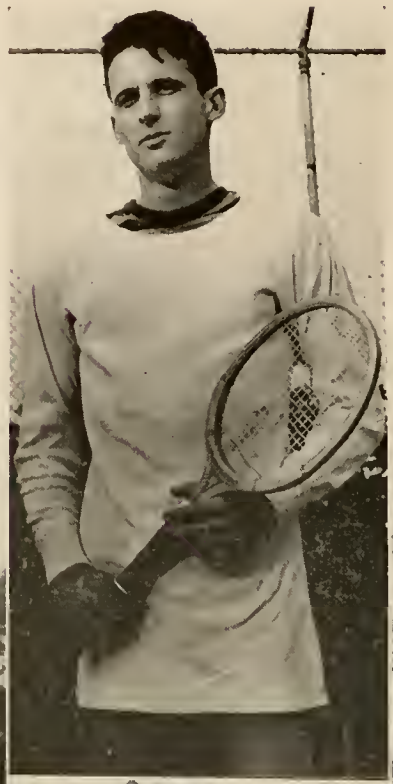

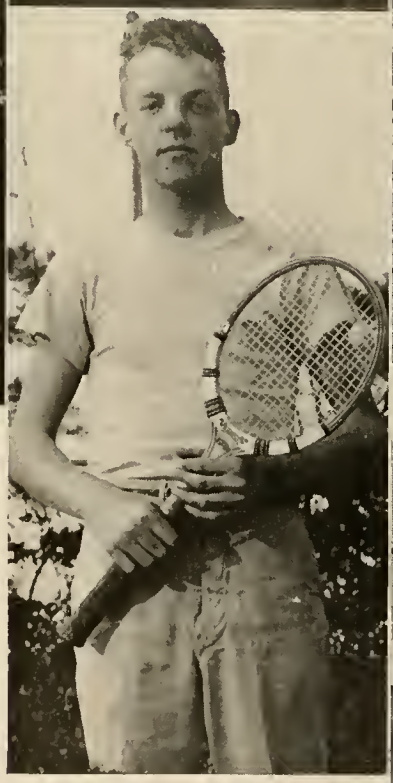

Fleming

Puder

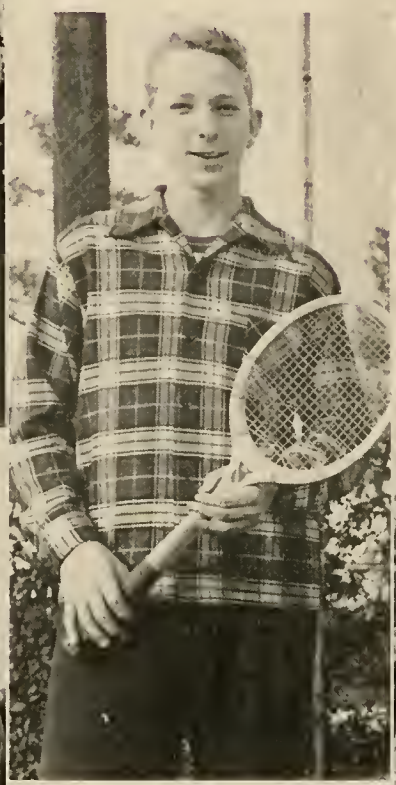

Farlow
Richardson

Carpenter, R.

The members of the A.R.C. Tennis Team

Marvin Carpenter, captain; Rutledge Carpenter, Wray Farlow, Billy Fleming, Billy Hagler, Tom Hagler, Herbert Nachman, Hugh Puder, Ernest Pund, Billy Raines, and Edgar Richardson.

The Academy Swimming Squad

1st Row: Havron, Clarence Barinowski, Berry, Harrison, Matthews
2nd Row: Jarrett, Emil Barinowski, Boardman, Sherman, Mulherin, Maxwell
3rd Row: Lange, Carter, Farlow, Kitchens, Raines, Charlie Cooper, Bobby Cooper—Not present

Charles A. Cooper, Sr., Victor Bowling, Michael Tanke, Siegfried Hanel

The swimming team got off to a good start this year in the beautiful Oliver General Pool. The team will have meets in and out of town and will enter the State meet in Athens. Although this is the first team in a number of years it is looking very promising.

CHEER LEADERS

First Row: Joyce James, Mary Schweers, Connie King, Connie Gallagher.

Second Row: Warren Stewart, Tommie Croft, John Scroggs, Ed Martin.

We take this opportunity to thank our cheerleaders for the boost in school spirit they gave us this year. The cheerleaders, headed by Ed Martin, who always had a word for the fans, added real enjoyment to our football games, inspired the teams, and promoted sportsmanship among the students and spectators. They were on their toes leading the cheers not only during the football season, but also during the rest of the year at other athletic events. So thanks, cheerleaders, for your bang-up lesson in school spirit and sportsmanship.

Superlatives

Beauties

The Rainbow Beauty Queen

Joyce James

Mary
Broome

Mary
Catherine
Schweers

Grace
Killingsworth

Lois
Mulherin

Blanche
Harrison

Mary
Georgia
Rountree

Betty
Gilliland

Connie
Gallagher

Valedictorian

James
Kemp
J.C.A. Valedictorian

John
Heng
A.R.C. Valedictorian

Wray
Farlow

Most Popular Senior

Barry
Blemker

Best All-Round Senior

John
Fleming

Best Senior Athlete

George
Maxwell

Most Handsome Senior

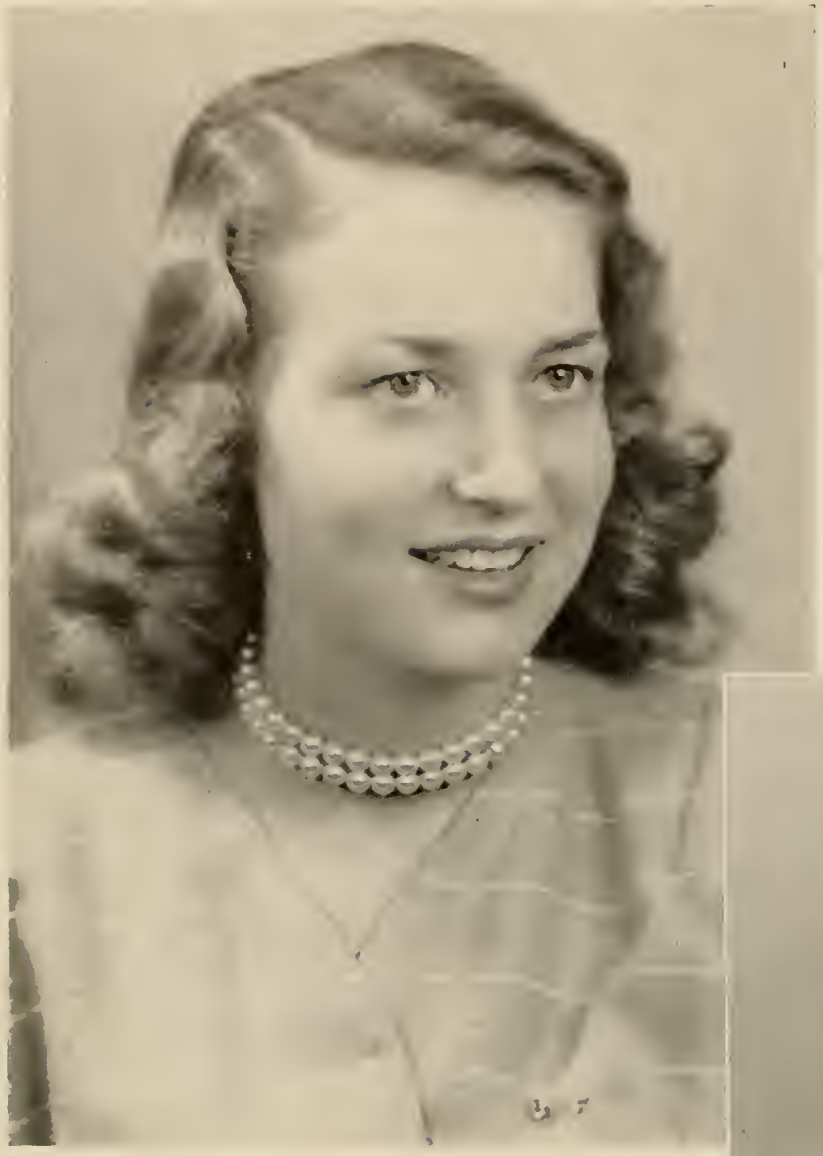

Sis
Schweers

Most Popular Sophomore Girl

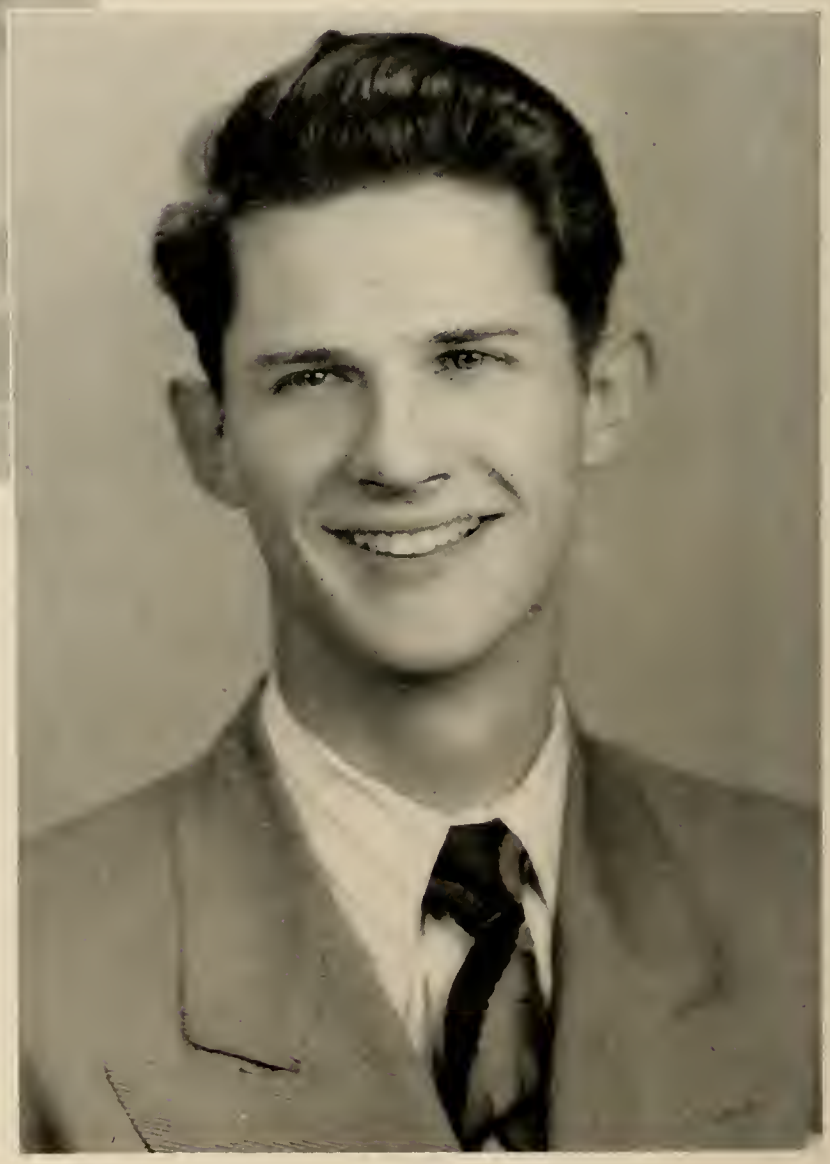

Fletcher
Rush

Most Popular Sophomore Boy

John
Smith

Best All-Round Sophomore Boy

Betty
Gilliland

Best All-Round Sophomore Girl

Mary
Broome

Most Popular Freshman Girl

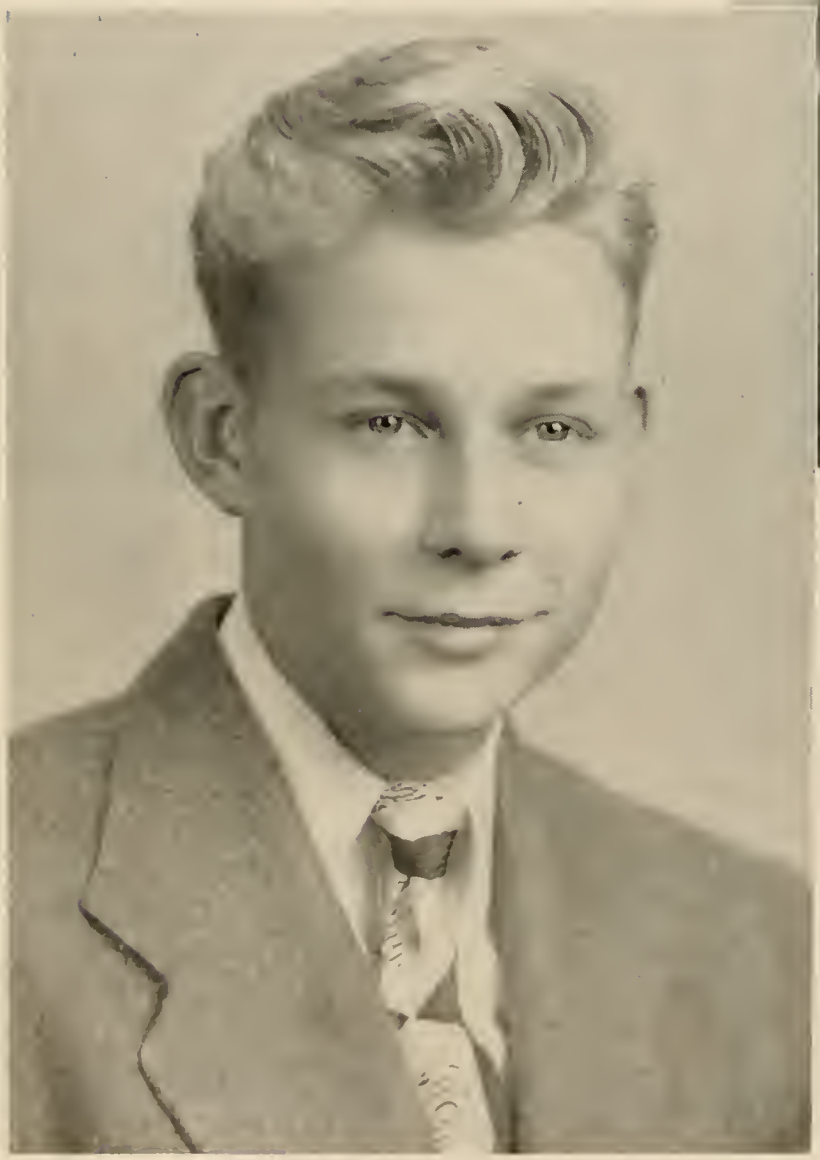

John
Scoggins

Most Popular Freshman Boy

Ed
Martin

Best All-Round Freshman Boy

Shirley
Ragsdale

Best All-Round Freshman Girl

CAMPUS PERSONALITIES

CORTEZ POWELL —
Most Likely to Get Hit
by an Airplane

DORIS HOLLAND—
Just a Little
Bit of J.C.A.

ANNA OLIVE —
Anything for
a Laugh

JIMMY HARRISON —
Studious Now!

MISS BAILIE -
Out and Out,
Our Favorite

TONY KIRKLAND and
ROY SIMKINS —
Freshman Squirms

JOE FAULKNER —
Our Military Hero

KITTY and MICKY ACKLES
Two of a Kind

BARNEY WHITAKER —
One Honest Politician

MARY ALICE and
CHARLIE COOPER —
Getting Nowhere
Fast

TOMMY KIRKLAND —
The Laugh

WRAY FARLOW —
Crook

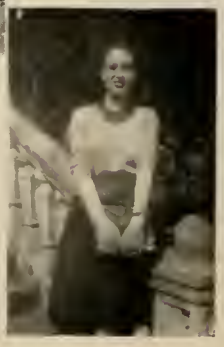

MARTHA RHENEY —
The Main Drag

CAMPUS PERSONALITIES

DOT MORRIS —
A Little Honey

SHEALY REISER —
Pin-up Boy

FLETCHER RUSH —
Skebo, Stretched Out

JIMMIE MURPHY —
Oh, You Beautiful Doll

GRACE KILLINGSWORTH—
Her Smiling Grace

DOC CHANDLER —
Biggest Sport,
And One of the best

CONNIE KING —
Twinkle Toes

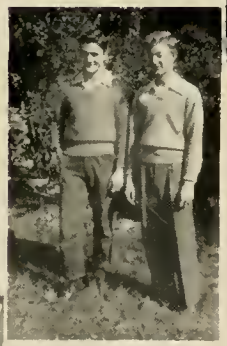

BUCK BROWN
and
RONNIE BARKSDALE
Low Life

BILLY MAC BRIDGES —
A Missing Link

BILLY LANG —
Sharp As His Creases

MR. HAINS —
The Colonel

ANNE MOORE —
Leading Lady

JESSE HAMMOCK —
The Mouth

ACTIVITIES

The Rainbow Staff

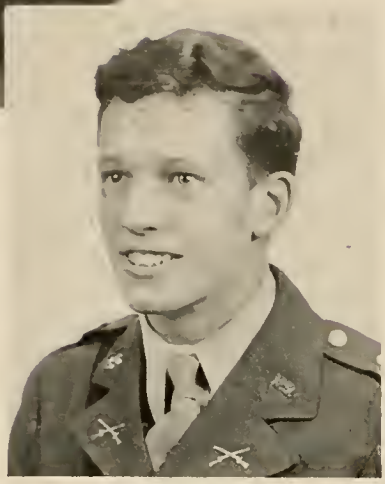

Wren Cooper

Olive

Peebles

Merry

Editors-in-Chief ..... Margie Wren
Charles Cooper

Associate Editors ..... Anna Olive
Hall Peebles
Brian Merry

Assistant Editors ..... Emily Webb
George Maxwell
Larry Morris
Barbara Covar
Martha Drane
Barbara Bassford
Suzanne Wilcox
Hazel Ivey
Frank Young
Anne Fussell

Art Editors ..... Nancy Williams
Mary Alice Cooper
Stuart Irvin
Charles Fouche
Margaret Baynard

Military Editors ..... Joe Faulkner
Ed Martin

Athletic Editors ..... Ivan Parker
John Scroggs

Activities Editors ..... Fletcher Rush
Shirley Ragsdale
Constance Miller
John Scoggins

Picture Editors ..... George Kelly
Myron Fogel
Henry Mealing
Bill Herndon

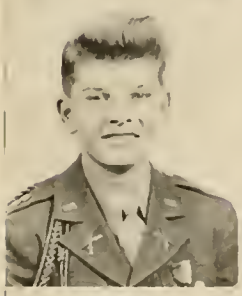

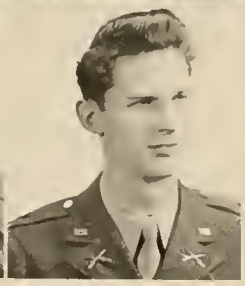

Webb
Maxwell
Parker

Faulkner
Rush

Williams

Business Editors ..... Jeanne Satcher
Clarence Muns

Advertising Manager ..... Billie Fell

Circulation Manager ..... Bebe Wheeler

Assistant Circulation Managers:

Dot Morris	Blanche Harrison
Conrad McGahee	Herbert Nachman
Jack Egbert	Herbert Shapiro
Wray Farlow	Harriet Heins
Barry Blemker	Joan Higgins

Assistant Advertising Managers:

Howard Jolles	Joe Johnson
Robert Padgett	Harry Cashin
Colleen Ackles	Melvin Harelik
Nick Zervos	Bobby Rouse
Alton McFeely	Winkie Harris
Bernard Bailey	Bob Powell

Solicitors ..... Joe Nixon
Robert B. Smith
Billy Benton

Satcher

Muns

Read

Etheredge

Hill

Fell

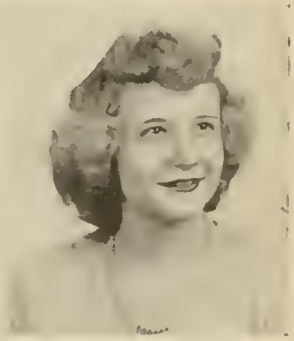

Wheeler

The Musketeer

The Musketeer Staff

Editorial Staff

For the Junior College:
Frank Sprouse, Literary Editor
Larry Morris, Managing Editor
John Scroggs, Sports Editor
Hazel Ivey, Exchange Editor

For the Academy:
Herbert Nachman, Managing Editor
Barry Blemker, Sports Editor

Reporters and Contributors:
Bernard Bailey, Barbara Bassford, John Bowdidge, Bobby Cooper, Martha Drane, Blanche Harrison, Pauline Joe, C. L. McCarthy, Hall Peebles, Barney Whitaker, Charlie Cooper.

Business Staff

Brian Merry, Business Manager
H. P. Jolles, Assistant
Hall Peebles, Advertising Manager
C. L. McCarty, Assistant
E. W. Farlow, Assistant
R. A. McFeely, Assistant
J. H. Johnson, Assistant
M. B. Satcher, Circulation Manager
H. S. Shapiro, Assistant
M. J. Fogel, Assistant
M. M. Harelik, Assistant

Faculty advisor: B. R. Smith, for the Business Staff; G. M. Scott for the Editorial Staff

Frank Sprouse

Larry Morris

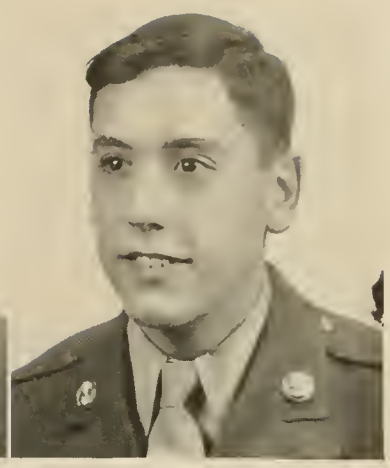

Herbert Nachman

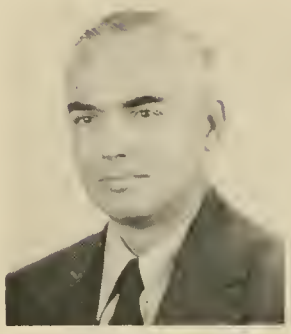

Mr. Scott

Mr. Smith

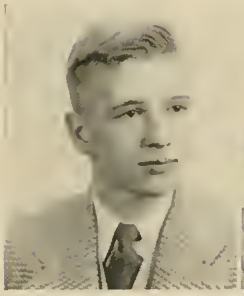

John Scroggs

Hazel Ivey

Brian Merry

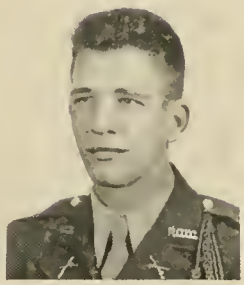

Barry Blemker

The Musketeer has been the official organ for informing the students of the Academy and the Junior College since 1926. Throughout the years the Musketeer has been the outstanding factor for stimulating interest in student activities. Space is limited because of certain shortages, but an expansion of the Musketeer is planned for the near future.

Phi Theta Kappa

The Phi Theta Kappa Society is composed of students who have made an average of 89% or above for the first three semesters of work. The purpose of this organization is to promote scholarship, to develop character, and to cultivate fellowship among the students of the Junior Colleges of the United States. The honorary members from the faculty are: Mr. Cordle, Mr. Hains, Mr. Hardy, Mr. Markert, Mr. Neil, Mr. Read, Mr. Talley, Mr. Galloway.

Jeanine Brown

Maude Ella Purkall

Blanche Conselyea

Martha Rheney

Joseph E. Faulkner

Jeanne Satcher

Billie Fell

Betty Scarborough

James A. Kemp

Elizabeth Thompson

Marcella Mitchell

Emily Webb

Lois Mulherin

Amelia Wheeler

Anna Olive

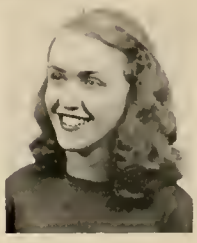

Margie Wren

Gold "R" Society

The Gold "R" Society, founded in 1931, was organized to recognize student leadership in the various phases of Academy life. To obtain membership in the Gold "R" a student must have an outstanding record in three of the following fields: leadership, athletics, military and literary and arts. He must also have a satisfactory scholastic record. Thus the members of the Gold "R" Society are the best all-around students in school.

This Year's Members

Barry Blemker
Lamar Collie, Jr.
Wray Farlow
Bill Fleming
John Fleming
George Maxwell
Clarence Muns
Herbert Nachman
J. J. Nixon, Jr.
Billy Phinizy

Faculty Advisors

Mr. Hill
Mr. Houck
Mr. Reiser

Blemker

Collie

Farlow

Fleming, B.

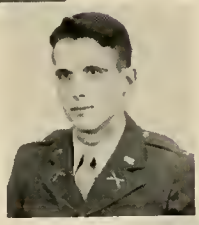

Fleming, J.

Maxwell

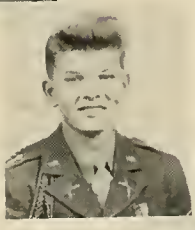

Muns

Mr. Hill

Nachman

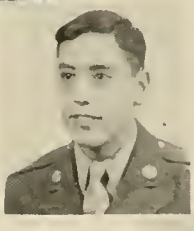

Mr. Houck

Nixon

Mr. Reiser

Phinizy

TRIANGLE CLUB

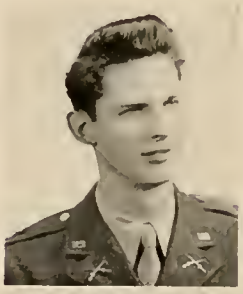

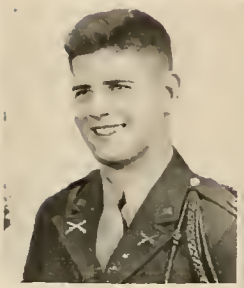

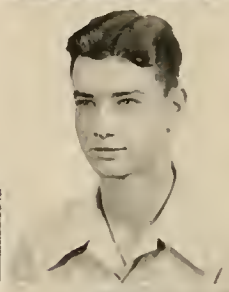

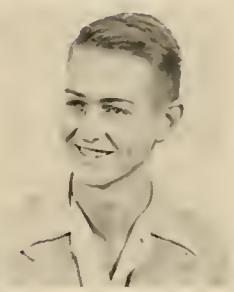

Barry Whitney
W. Talbert Williams
Henry Scoggins
Fletcher Rush
George Cashin
Jimmy Coleman
John Scoggins
Joe D. Wright
Johnny Greene
Pete Wardlaw
Johnny Whitaker
Barney Whitaker
John Scroggs

Frank Young
Billy Shipman
Joe Faulkner
Edward Pippin
Pete Drane
Fraser Manice
Norman Boatwright
Sam Claytor
Jack Egbert
Bobby Mulligan
Gordon Rainey
Marion Laricy
John Smith

OFFICERS

Fletcher Rush	President
Barney Whitaker	Vice-President
George Cashin	Treasurer
James Coleman	Secretary
Miss Margaret Bailie	God-Mother

SABRE CLUB

Martin

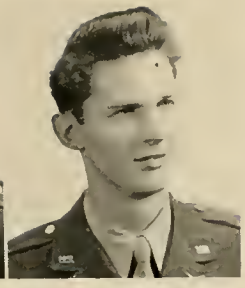

Rush

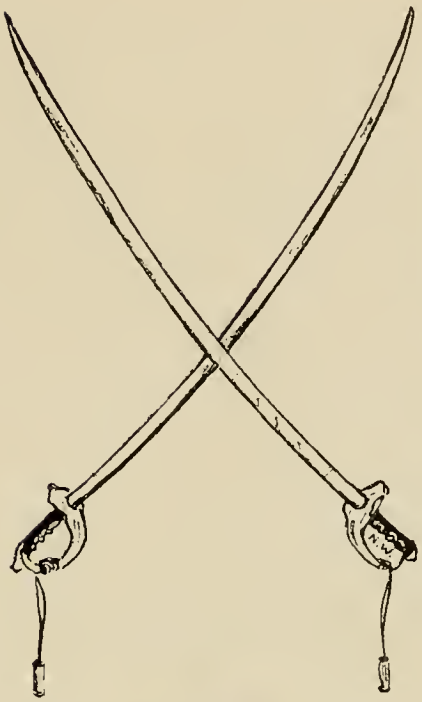

Whitney

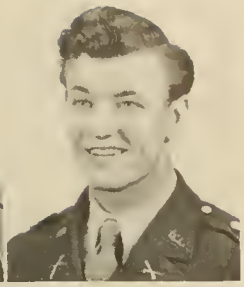

Whitehead

Clarence E. Martin, President
Fletcher Rush, Vice President
C. Barry Whitney, Secretary
Henry Whitehead, Treasurer
Barry B. Blemker, Chaplain
Bobby A. Ansley
James A. Austin
Claude E. Browning
Richard A. Burch
Charles A. Cooper
W. G. Burch
L. P. Collie
John J. Egbert, Jr
Wray Farlow, Jr.
Joseph Faulkner
C. L. Fulmer
Billy Fleming
John Fleming
Richard S. Hargrove
Ivan Parker
Pat Smith

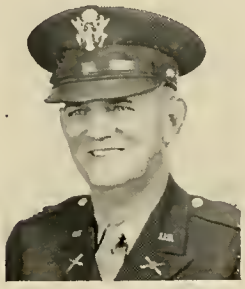

Mills

Jack Steinberg
R. E. Teuton
Lewis Wade
Robert Walker
R. H. Whitaker
Barney B. Whitaker
Frank A. Young
William Lee Herndon
Irvin Hightower
Harold H. Hunter
George M. Martin
George M. Maxwell
Conrad McGahee
M. K. Monk, Jr.
R. C. Mulligan
Norman C. Moseley
Clarence S. Muns
J. L. Padgett
Ernest Pund
Billy Phinizy

Beta Club

Warren Blanchard
Marvin Carpenter
Billy Hagler
Issac Jolles
Davis Kelly
Tommy Kirkland
Bill Maden
Edgar Richardson
Mitchell Raines
Billy Raines
Milton Satcher
Jimmy Lester
George Smith
Jerry Saul
Mr. Claude M. Hill,
Faculty Advisor
Bobby Ansley

The Richmond Academy Chapter of the National Beta Club is an organization devoted to leadership by service to the school and community, scholarship and character-building.

This year the Beta Club members renovated the facilities in the Academy, cared for the physical property of the school, and stimulated leadership in the student body by their own efforts and examples. Each year a cup is awarded to the Sophomore who shows greatest improvement over his freshman year by the Club.

Officers:

Bill Fleming, President

Edgar Richardson, Vice President

Billy Phinizy, Secretary

Jay Sawilowsky, Treasurer

Barry Blemker
Wray Farlow
Bill Fleming
Melvin Harelik
John Heng
Howard Jolles
George Maxwell
Brian Merry
Herbert Nachman
Joe Nixon
Billy Phinizy
Jack Sawilowsky
Jay Sawilowsky
Herbert Shapiro
Robert Sills
Mack Nickles
Joe Bailey

The Student Council

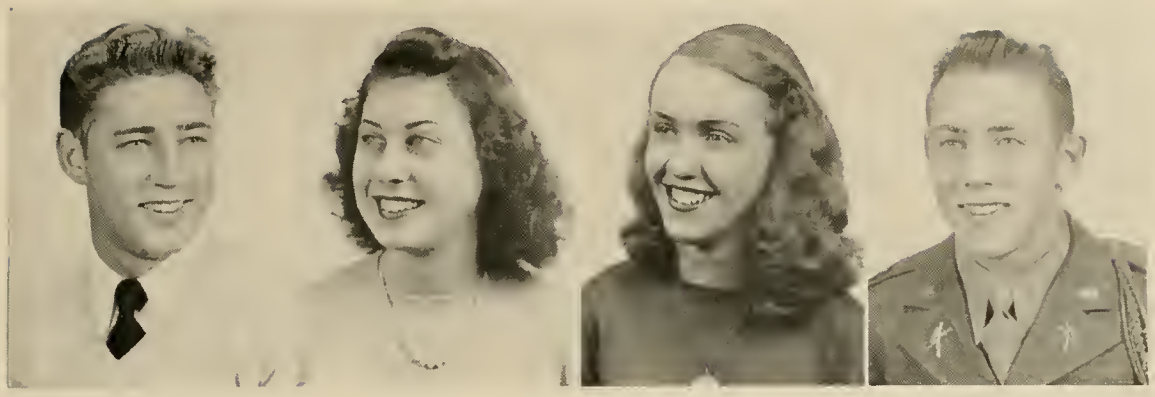

Fleming, B. Olive Wren Fleming, J.

Officers

Billy Fleming — President
Anna Olive — Vice President
Margie Wren — Secretary
John Fleming — Treasurer

Faculty Advisors

Mr. Hains
Mr. Galloway
Mr. Eubanks
Mr. Sullivan

Members

Bill Herndon
Sarah Seago
Esther Parrish
Shirley Ragsdale
Ivan Parker
Nancy Williams
Joyce James
Tommy Kirkland
Jimmy Murphy
Billy Burch
Pauline Joe
Connie Miller
Anne Moore
Ann Mitchell
Joe Faulkner
Connie Gallagher
Gilmer Sales
W. R. Scoggins
Marie Heng
Bill Shipman
Emily Webb
Julia Fields
Bebe Wheeler
Adam Andrews
Bill Fleming
R. Edwards
Roy Simkins

The new Student Council was formed to give the school better government. Student Council members presented talks in chapel concerning school cleanliness and school spirit. The Student Council sponsored several dances in the fall, as well as the annual Hop in May. In April the Student Council presented a play, "A Little Honey." Through the helpful support of its faculty advisors the Student Council had a most successful year.

RICHMOND HI-Y

Officers:

President: Barry Blemker
Vice-President: Billy Phinizy
Secretary: Billy Fleming
Treasurer: Tom Clayton

Tony Allen
M. Carpenter
Bud Carter
Wray Farlow
Dabney Graybill
Billy Hagler
Tom Hagler
Buddy Martin
George Maxwell
Regnald Maxwell
Jack Newton
Mills Powledge
Ernest Pund
Edgar Richardson
Bob Teuton
Nick Zervos
John Coleman
Armin Barton
Gene Brigham
Eddie Howell
Charles Inglett
Bill Lewis
Jimmy Evans
Henry Rachels

This year's Richmond Hi-Y had a very active year. A few of its many projects were the sponsoring of the Cadet Hi-Y, helping with the Community Chest, and conducting Bible study in the home room. Many members were active on various teams and activities carried on by the school.

ACADEMY HI-Y

Richard Hargrove, President
Lamar Collie, Vice-President
Willard Weeks, Secretary
Irvin Hightower, Treasurer

Ronnie Barksdale
Dalton Brown
Otis Cartledge
John Cornelison
Charles Cooper
Bobby Cooper
Dick Jones
Tommy Kirkland
Derwent Langley
Skippy Moody
Norman Moseley
Paul Methvin
Joe Nixon
Jimmie Proctor
Robert Rabun
Billy Raines
Gilmer Sale
Dawson Teague
Sonny Townes
Carl Wagner
Robert Young
Weldon Hair
Bert Harbin
Henry Holmes
Mr. Shealy Reiser (Faculty Advisor)

For many years the Academy Hi-Y has been one of the best and most active clubs in the state. Certainly this year's club has held up this high tradition, with the purpose of creating, maintaining, and extending throughout the school and community high standards of Christian character. The members have sponsored both religious and civic projects, held regular programs, and enjoyed occasional socials.

Phalanx, Psi Chapter

Psi Chapter of Phalanx is a fraternity composed of veterans in the Junior College. Phalanx is a national fraternity, being affiliated with Y.M.C.A. Psi Chapter was started the first of October. Its motto is: friendship, understanding, and service.

Two constitutional meetings were held, after which the Psi Chapter was the first in Augusta to receive a charter from the Phalanx Fraternity. Since becoming chartered Psi Chapter has undertaken many service projects.

William E. Blanchard, Larry Morris, Dewey Cave, Bernard Bailey, Henry Whitehead, Milledge Weathers, Flournoy Christie, Boyd Arnold, John Anderson, Russell Bethune, Frank Heslen, John Lemon, Joe Lemon, Alton McFeely, T. J. Barber, Joe Johnson, Malcolm McElveen, Julian Hargrove, Jim Austin, Matthew Soller, John Hogan, Duke Satcher, Bill Keener, George McElveen, Mr. O. W. Chandler, faculty advisor.

ORDER OF DEMOLAY

Bobby Cooper

Richard Hargrove

Willard Weeks

Hall Peebles

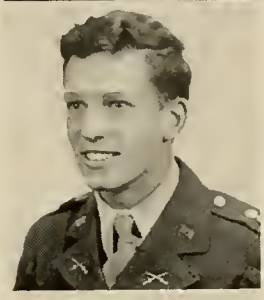

Charles Cooper

Frank Young

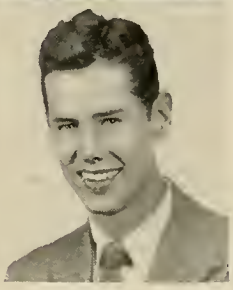

Pete Drane

The DeMolay was started again after the war. It has already been recognized as a leading organization in school and community activities. Their dances and social functions have come to be some of the most outstanding of the school year. DeMolay is increasing in size as well as in popularity.

A. R. C. LITERARY SOCIETY

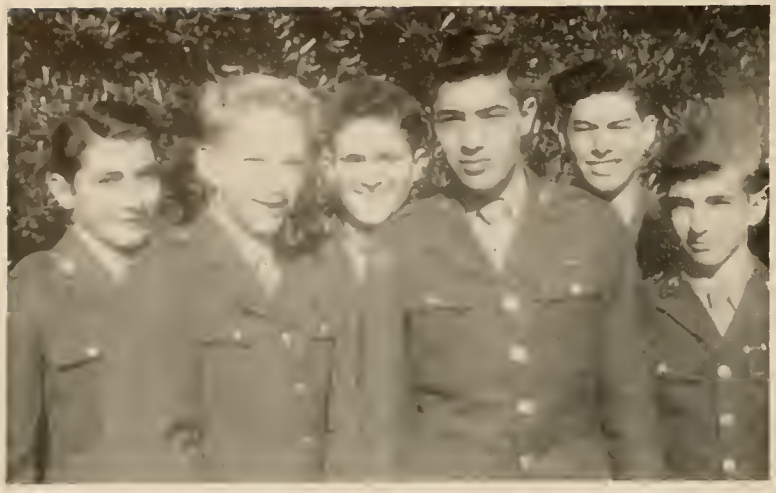

Officers:

Wray Farlow, President
Herbert Nachman, Vice-President
Myron Fogel, Secretary
Jack M. Sawilowsky, Treasurer

Members:

Myron Fogel
M. M. Harelik
J. Henry
J. M. Sawilowsky
H. P. Jolles
H. Nachman
M. Satcher
R. Galloway
W. Farlow
J. Steinberg
B. Tanenbaum
H. Shapiro
L. Cotts
B. A. Ansley
C. McGahee
A. Lum
B. Rouse
J. Sale
J. Lester
E. Richardson

J. C. A. LITERARY SOCIETY

The purpose of the Junior College Literary Society is to discover the talents of its members and then to develop them. Any student attending J. C. A. is eligible for membership. At the meetings the students are given a chance to display their speaking ability by debates on a wide variety of subjects. Their ability to recognize the value of books is developed by their assorted book reviews. Mr. T. J. Huffman, Professor of History at the Academy and Junior College, is the faculty advisor.

Officers

James Kemp — President
Emily Webb — Vice President
Mary Alice Cooper — Secretary
Julius Johnson — Treasurer

Members

Jimmy Kemp
Bebe Wheeler
Emily Webb
Mary Alice Cooper
Anna Olive
Nancy Williams
Joe Faulkner
Martha Drane
Joyce Huff
Frank Young
Julius Johnson
Margaret Baynard
Jeanne Satcher
Barbara Bassford
Maude Ella Purkall
Billie Fell
Betty Thompson
Marian Elsie
Johnny Hewett
Margie Wren
Harriet Hains
Joan Higgins

Kemp Webb
Cooper Johnson

FUTURE FARMERS OF AMERICA

THE NATIONAL ORGANIZATION FOR BOYS STUDYING VOCATIONAL AGRICULTURE

The Future Farmers of America is a national organization of boys studying vocational agriculture in high schools.
The Richmond Academy FFA Chapter is in its third year with an enrollment of 43 boys. These boys study the better methods of farming and acquire skill by carrying out the improved practices on their home farm. They "Learn by Doing." They believe in "Better Days Through Better Ways" in farming, and that to live and work on a good farm is pleasant as well as challenging.

Mr. Horne

William Nelson's hog judged best-fitted at Exchange Club Fair.

The presentation of the Lee award of $100 to defray National Convention expenses is presented to Harold Dye by Mr. E. M. Horne.

Officers:

Harold Dye, President
Jack Newton, 1st Vice-President
William Adams, 2nd Vice-President
Richard Youngblood, Treasurer
Willis Godowns, Secretary
Derwert Langley, Reporter
E. M. Horne, Advisor

Members:

David Archer
Bobby Cadle
Irvin Cheney
B. J. Copeland
William Dye
Hugh Fulcher
William Futch
Joe Glaze
Iniard Gibbs
Shurley Hammack
Everett Harbeson
E. A. Hatcher
Leonard Heard

Richard Youngblood sets up new dairy

Billy Horton
Robert Hunter
L. V. Jeffcoat
Gene Jennings
Monroe Johnson
L. S. McAlhany
David McKinney
J. E. Mitchell
William Nelson
Jerry O'Hara
Jack Reese
Sonny Reid
T. H. Rennison
Harold Rhodes
Walter Seats
James Smith
Marion Smith
Lamar Storey
Charles Sullivan
Larry Thompson
Carl Wagner
Theodore Weathersbee
John Welch
Curtis Whaley

ZETA RHO SIGMA

Members:

Betty Gilliland
Lois Mulherin
Dot Morris
Bebe Wheeler
Barbara Covar
Joan Higgins
Bobbie Beale
Mary Broome
Barbara Bassford
Blanche Harrison
Harriet Heins
Jean Anderson
Ann Daniel
Shirley Ragsdale
Mary Georgia Rountree
Margaret Baynard

Zeta Rho Sigma Sorority was founded primarily as a social organization. It is the oldest chartered sorority at J. C. A. This year, outside of the social activities, the sorority sponsored several chapel programs and a football game with the Tri Lambda Sorority. Meetings are held twice monthly at homes of the various members. Mr. Shealy Reiser is faculty advisor.

Officers:

President: Nancy Ewing
Vice-President: "Sis" Schweers
Secretary: Connie King

RHO CHI

Sprouse

Kemp

Hodgens

Williams

Officers

Frank Sprouse, President
James Kemp, Vice-President
Harold Hodgens, Secretary
Talbert Williams, Treasurer

Harold Hodgens
James Kemp
Henry Scoggins
Frank Sprouse
Warren Stewart
John Whitaker
Talbert Williams

The Rho Chi, J.C.A.'s only club for pre-medical students, attempts to give the members a glimpse into their chosen profession. Beside several trips to the hospital and medical college, the members have enjoyed several socials.

PHI GAMMA SIGMA

Officers:

President: Frank Sprouse
Vice-President: John Whitaker
Secretary: June Dobyns
Treasurer: Blanche Conselyea

Adam Andrews
Mary Alice Cooper
Blanche Conselyea
June Dobyns
Joe Faulkner
Billie Fell
Harold Hodgens
James Kemp
Lois Mulherin
Anna Olive
Jeanne Satcher
Frank Sprouse
Emily Webb
Bebe Wheeler
John A. Whitaker
Nancy Williams
Frank Young

ALPHA MU CHI

Officers:

Shirley Simpkins, President
Maurice Rice, Vice-President
Marie Heng, Secretary
Frank Sprouse, Treasurer
Dot Morris, Reporter
Mr. Mosley, Advisor

Members:

Sarah Seago
Bessie Smaragdis
Julia Fields
Esther Parrish
Betty Hughes
Gorden Walters
Johnny Hewett
Barrett Bowden
Charles McLardy
M. S. McElveen
Harold Tyson
J. T. Johnson
Blanche Conselvea
Ann Mitchell
Martha Drane
Charles Hoover
Anne Moore

Organized this first semester to promote further interest among J.C.A. students in mathematics, Alpha Mu Chi promises to be an interesting club.

DEUTSCHER VEREIN

Officers:

Frank Sprouse, President
James Kemp, Vice-President
Blanch C. Conselyea, Secretary
Marie Heng, Treasurer

Members:

Bill Besson
Thomas Bowden
Hansel Cason
Mary Alice Cooper
Johnny Green
Harold Hodgens
Eugene Horne
Betty Hughes
Julius Johnson
John Lemon
Constance Miller
Emily Webb
Bebe Wheeler
John Whitaker

The German Club of J.C.A., the purpose of which is to give students taking German a better understanding of the language, has accomplished much with meetings, open forums, and many delightful socials.

THE VETERANS CLUB

Officers:

Ralph Youngblood, President
Billy Fleming, Vice-President
Smitty Smith, Secretary-Treasurer

The Veterans Club was organized for the first time this year. The large number of veterans now attending Junior College and the Academy have started well on the road to a splendid organization. Besides regular business of the club, they have had several enjoyable socials.

D. C. T. Club

Officers:

L. Cadden, President
L. Bargeron, Vice-President
T. Reese, Treasurer
H. Scott, Secretary

Aldridge, Jesse
Anthony, Curtis
Bargeron, Lonnie
Boulineau, Robert
Brown, William
Burnley, Billy
Burch, Oliver
Cadden, L. B.
Clark, Gary
Cole, Edward
Collins, James
Cook, James
Davidson, John
Davis, Harry
Durham, Vernon
Futch, Harold
George, Leslie
Greene, Sol
Hall, William
Hatcher, Elmo
Harbeson, Everett
Herrington, Jack
Holliman, Clifford
Ille, John
Ille, Thomas
Inglett, Charles
Jones, Robert
Johnston, Frank
Leonard, Lawrence
Leopard, Eddie
McKeown, Harry
McMichael, Robert
Newman, James
O'Tyson, Elbert
Overton, Herman
Padgett, John
Pyle, Jackie
Postell, Alvin
Rachels, Henry
Reese, Thomas
Scott, Hugh
Smith, Paul
Thigpen, Floyd
Toole, Wallace
Whitaker, Robert
Womack, John
Zervos, Nick

The purpose of the club is to enable the members of the D. C. T. Class to get better acquainted with each other, through social functions both locally and with State Federation of D. C. T. Clubs. The other two parts are class-room work on technical instruction for a particular job toward which the student is training, and practical experience in some local establishment in the afternoons. In this way, a D. C. T. student would be able to carry on some specific work when he has finished his course. The regular course covers two school years, and can be taken only by Juniors and Seniors.

HOLMES
GRO.

ARTS

THE PRIZE OF SMOKE

The box I put upon the fire
Lay there awhile; and then
As hastily as the rain drops
Fall in Spring, the flames
Crept in and filled it with
A golden, dazzling light.
Then suddenly, as they had come,
The flames were gone, leaving
A thin black shell. A moment,
A shudder, then gently floating
On the breeze, the box is gone
Away in smoke.

A mortal soul did caper
Upon the fire of sin,
His will was strong, but blazing lusts
Did fill his soul with searing greed;
A golden life he had, then
In one swift blaze all, all was gone
Fortune and friends and laughter.
Here is an empty husk—a man—
Black with the filth of sin—
A breath of air, a life is gone
Away in smoke.

— Mary Alice Cooper

FAINT NOT, MY SOUL

Faint not, my Soul! For there is yet another day
In which thou mayest see something
Beautiful along life's toilsome way.
Faint not! For fainting is for those who weakly stand
And build their hopes upon the temporal sand.
Oh Faint not, my Soul!

Faint not, my Soul! For there is yet another night
In which thou mayest see,
Aside from life's dark passions, something bright.
Faint not! For there is yet the call to look above
And build strong hopes upon Eternal Love!
Oh! Faint not, my Soul!

— Anna Olive

HAPPINESS

I looked into the clear blue sky
And saw a golden shaft of light.
It was the gilded candle of Hope
Lit by the burning flame of Love,
And borne by the Angel Gabriel —
The fair white arm of Gabriel —
Holding it aloft for all to see
Who would but see.

— Peggy Duckett

Cape Cod

H. STUART IRVIN of AIKEN S.C.

TELL ME

What does a rich man do on Sunday?
Go to church? Play golf? Or sleep?
What does a poor man do on Sunday?
Go to church? Work? or Weep?

What does a beggar-man do on Sunday?
Go to church? Beg? or Pray?
What does a thief do on Sunday?
Go to church? Steal? or Play?

And the doctors, lawyers, Indian chiefs,
What do they do on Sunday?
Oh, busy, busy little man;
They'll all have to meet on Monday.

—Anna Olive

N. Williams

A PRAYER

Oh, God, bless this world
In its darkening hours;

Help us to carry on
Beyond the atomic powers.

Guide us through our work
Each hour of the day;

And we will, Oh God,
Both work and pray.

— Joe E. Quarles, '49

You find in everything what you are looking for—nothing more and nothing less. Your life is bounded by your mind and the deepness of your thoughts is measured by your desire to learn. How wise we are when we discover that God made the world for all of us and not for one man alone. We all look at life in a different way and who is divine enough to say, "My way is right?"

CORNELIAS

I went out into the sunparlor where the maid told me I would find Cornelius Standing at the door for a moment I quickly described him to myself that I might never forget just how he looked on the morning after his ninety-first birthday. He was unaware of my presence. His long large body was stretched out in the oversized parlor chair, with his feet propped up on his footstool. One of his own sinewy arms was resting on the arm of his chair. The newspaper which he had been holding in his hand had dropped to the floor. He was gazing out the window.

I held my hat in my hand as I took several steps nearer. I reached his chair and stood almost in front of it. "Cornelius", I said. "How are you, Cornelius?" He slowly turned his head toward me. Our eyes met and we looked at each other for—well, I dont know how long; several minutes at least.

He was a handsome man. Time had not robbed him of all his good looks. His hair was as white as bleached cotton and brushed forward as if to conceal his increasing baldness. His forehead was broad. His very thick eyebrows were as white as his hair. He had sad, dark brown eyes, glistening now with tears which filled them; eyes, cushioned by little bags of care under them. His nose was long and slender. Just under it grew a thin mustache brushed outward from the center. He had lips the color of cooked cherries. His cylinder-shaped chin was the foundation of a small goatee. His face was pale but his cheeks glowed. He turned his eyes again toward the window.

"Pull up a chair, John," he said dryly.

I did. There was a long silence. Neither of us mentioned Phoebe, but we both thought of her. We didn't speak of the long story that we both knew so well: that Cornelius and Phoebe had been engaged just before the Civil War began. We didn't say anything about the fact that Cornelius was missing in battle so long that people had given him up for dead, and that I, his own brother, had married his betrothed. One day, when we were all eating dinner, Neil, as we called him, walked in in his ragged gray uniform. Everyone was overcome with joy. Somehow it was as if a ghost had walked in on us, and Goodness knows how ashamed I was. That night Phoebe went to her room and cried. It seemed to me as if I had taken away my brother's birthright, and I felt that he always compared ourselves with Jacob and Esau. He had loved Phoebe with all his heart and soul and would have died ten times for her, but God knows that I loved her, too! And I still do. Cornelius is ninety-two now; I am eighty-seven. My son—mine and Phoebe's son—is half a century old himself now. Bless him! Phoebe—well, Phoebe has just started that long, long sleep that we all must start some day. That is what recalled these things to our minds. Neither of us mentioned them, but we pondered them in our hearts.

Cornelius cleared his throat. "What did she say before she—before she died, John?"

"Several things," I said slowly. "She *did* mention you. She said, 'Give my love to Neil'; but, Neil, her last words were, 'I love *you*, John.' She just whispered it, then she was gone."

"She was *meant* for you, John. I like to believe that. He paused, "Well, it won't be long before I join her up there." His mood changed. "If I hadn't been such a stubborn old fool, I'd have married some other pretty girl before I got too old. Live and learn." he mused. "Oh, well, they say the first hundred years are the hardest," Cornelius chuckled. "I hold no hard feelings against you, Brother." He smiled.

I reached for his hand. "Old men get as sentimental as old women sometimes, Neil." I felt my own tears drop on my hand. I looked up at him—my understanding, big brother. He was smiling but he was asleep.

— By Nancy Williams

Reconstructions of Georgia Indians
By W. T. Neill, Department of Biology

At right: Prehistoric Indian, based on material discovered in mounds in Savannah River swamp.

Below, at right: Westo Indian, inhabitant of Augusta region in the seventeenth century.

Below, at left: Tomochichi, chief of the Yamacraw Indians, who befriended Oglethorpe and the early settlers of Georgia.

THE PLEA

In moon-lit realms of woodland
By trails where I have been,
The dew drops break the stillness
When driven on the wind.

At morn the tears will glisten
Here, on a speechless mound,
And grieve the one that lingers
And kneels upon the ground.

Dear soul that now reposes
With unreproachful stare,
You'll never see the roses
I've planted for you here.

Dear God that did me kindness
And kept a sinner's life,
Oh, cleanse my hands forever
These hands that held a knife

For in these realms of woodland,
Where dew drops break apart,
The stillness here is broken
By my breaking heart.

— Lamar Nicholas

THE BEAUTY OF A TEAR

If thou hast erred —
And who has not —
And art inclined to weep
Slow tears of remorse,
Salt tears of regret,
Searing tears of self-condemnation,
Desist. Lift high thy soul
And bethink thee
The beauty of a tear.
Mayhap thy mischance
was trifling small.
Wouldst loose a treasure-hoard
For a slight sin?
And if thy wrong deed
Was sordid, sinful in the extreme,
Wouldst mingle vileness
With rare loveliness?
Wouldst make the beautiful tears
The heart-fellow of sin?
If thy heart bids thee repent,
Repent humbly, contritely,
And not with tears.
For tears are proud lovely jewels
To be kept within the jewel-box of a heart
And only shed for the rarest occasion
Of love's demanding.
Do not demean the beauty of a tear;
Let it linger to enrich thy heart.

— Margie Wren

THE ANSWER

Little we know of Life's meaning;
Little we know of God.
More we know of the way of love,
More of the smell of the sod

Is it good or bad to be earthly;
Is it good or bad to be wise?
The answer lies in the heavens;
The happiness rests in God's eyes.

— Mary Alice Cooper

The Earth got his face washed late last night
And he howled and screamed in fury
Like a small boy's rage at his mother's calm

MAC

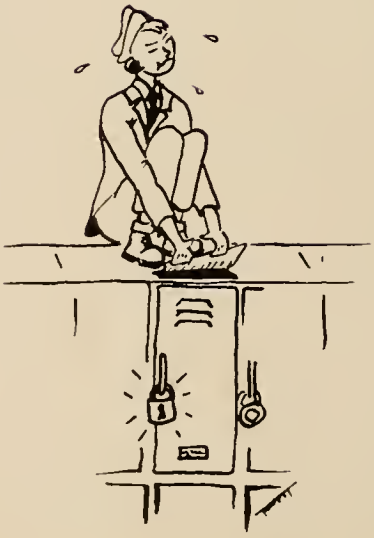

MAC
WELL, RICHARD!

For those who love fine things
Hollingsworth's
UNUSUAL CANDIES
MY HOBBY BOX
Hollingsworth's
ONE POUND NET

FLOWERS

HARBIN'S FLORIST

Corner of A.R.C. Avenue and
Junior College Boulevard

Phone 3-4406 — 3-4407

"Since 1889"

AUGUSTA LUMBER COMPANY

Building Material
Lumber — Millwork

Dial 2-1813
Augusta, Georgia

Compliments of

JOE FRASCA

GOLF PROFESSIONAL
At Augusta Country Club

Short Orders Fountain Drinks

TREAT YOUR DATE AT

THE VARSITY
DRIVE-IN

Gwinnett at Druid Park

Bar-B-Q Curb Service

FURNITURE EXCHANGE

New and Old Furniture

Every Customer a Friend

1238 Broad Street Dial 2-8244
AUGUSTA, GEORGIA

BICYCLES — MOTORCYCLES
PENNZOIL

R. L. SUMERAU & SON

1248 Broad St. Dial 2-5301

Congratulations!

WRDW

Augusta, Georgia

Your Station

Yesterday - - - - Today - - - - Tomorrow

LOMBARD BRINSON

Exclusive Men's Wear

AUGUSTA, GEORGIA

Compliments

RADIO SALES SERVICE

310 Masonic Bldg.

Eileen Stulb Thurston Bennett

Compliments of

JOHN J. MILLER COMPANY

Compliments of

REYNOLDS FURNITURE COMPANY

"Anything in Home Furnishings"

973 Broad Street

Compliments

of

AUGUSTA BOOK STORE

833 Broad Street

ROGERS' JEWELERS

831 Broad Street

WATCHES, DIAMONDS, JEWELRY, AND RADIOS

"The House of Diamond Values"

AUTO SUPPLY COMPANY

606 Broad Street

Phone 2-7223 Augusta, Ga.

Compliments of

DIXIE COAL COMPANY

QUALITY

COAL — FUEL OIL

1370 Greene St. Dial 2-6677

White's
Where Quality Costs Less

CONGRATULATES

A. R. C. and J. C. A. GRADUATES OF '47

and invites you to consider a position with this big friendly Department Store. Merchandising as a career offers many wonderful opportunities, and we will be glad to see you.

WATCH WHITE'S FOR GREATER THINGS TO COME

MAXWELL BROTHERS

FURNITURE

Frigidaires :-: Philco Radios

Draperies

EXPERIENCED INTERIOR DECORATING SERVICE

Phone 2-5526

933-35 BROAD STREET AUGUSTA, GEORGIA

Compliments of

AUGUSTA DAIRIES

Grade A Pasteurized Milk

Taste-Rite Ice Cream

DE LUXE CLEANERS

Dry Cleaning — Pressing

Alterations

315 Eighth St. Dial 2-4325

Augusta, Georgia

HILL & MULLIGAN PRODUCE CO.

Wholesale

FRUITS, PRODUCE, AND GROCERIES

RELIABLE

TRANSFER COMPANY, INC.

Serving Directly Atlanta, Chattanooga, Macon, Jacksonville, and Greenville

General Offices Augusta, Ga.

COMPLIMENTS

OF

GREEN'S GARAGE

♦

125 Fifth Street Phone 2-6455

A HUNDRED AND SIX YEARS OF BAKING EXCELLENCE

☆

ClauSSen'S Enriched Bread

FAVORED OVER A *Hundred* YEARS

Blow Pipe Rock Wool Insulation

BUILT UP ROOFING

MODERN ROOFING & METAL WORKS

The Best in Roofing and Sheet Metal Work

930 Walker Street Phone 2-6462

AUGUSTA, GEORGIA

RUBEN'S

914-16 Broad St.

☆

Complete Outfitter for the Entire Family

☆

Augusta's Only Home Owned Dept. Store

Congratulations
and
Best Wishes
from

DAVISON'S

Patronize

AUGUSTA ICE AND COAL COMPANY

100% Home Industry

PHILLIPS & WILSON FURNITURE COMPANY

HOME FURNISHINGS

1162 Broad St. — Dial 2-4913
AUGUSTA, GEORGIA

Osbon Auto Supply Co.

Fisk Tires — Fisk Batteries
Parts and Accessories
Tire Recapping

1253-1255 Broad Street
Augusta, Ga.

COMPLIMENTS OF

KENYON AUTO STORE

644 Broad Street Phone 2-1910

Be Wise . . . Economize—Patronize Kenyon's

COMPLIMENTS OF

C. M. HILL & SONS

565 - 67 Broad Street

AUGUSTA MEN'S STORE

Shoes, Clothing and Furnishings

H. S. HARLEY

863 Broad Street Augusta, Georgia

STAR MUSIC CO.

218 8th Street

AUGUSTA, GEORGIA

COMPLETE MUSIC ACCESSORIES

Abe Schneider . . . Manager

McDONALD'S

1401 Monte Sano Ave.

"A Clean Place to Clean Clothes"

WILLIFORD'S CLEANERS

432-4-6 Eighth Street

CASH-AND-CARRY DELIVERY SERVICE

Dial 2-5775 or 2-5776

Sub-Station Located at

1912 Walton Way

CASH AND CARRY ONLY

Augusta Coca-Cola Bottling Company

Augusta, Georgia

Augusta
ROOFING & METAL WORKS
Incorporated

ROOFING
INSULATION AND SHEET
Metal Work of Every Description
"It Costs No More to Get the Best"
623 Reynolds Street
Phones 2-2318 — 2-4793

Perkins Lumber Company

LUMBER — BUILDING MATERIAL
MILLWORK — DOORS — SASH

619 Thirteenth St. Augusta, Ga.

Best Wishes

THE AUGUSTA CHRONICLE

THE SOUTH'S OLDEST NEWSPAPER

Established 1785

DANIEL'S SHOE SERVICE

129 — 8th Street

"For Twenty-two years, Augusta's Master Shoe Rebuilder"

BLANCHE COTTON MILLS Inc.

AUGUSTA . GEORGIA

"SINCLAIR"

For every machine of every degree of wear there is a scientific *Sinclair Oil* to suit its speed and seal its power

R. A. BENSON, AGENT

MR. JOE'S LOAN OFFICE

Headquarters for
SPORTING GOODS
AND FISHING TACKLE

1124-26 BROAD STREET

WIN-DO-LUXE VENETIAN BLINDS

RICHMOND VENETIAN BLIND COMPANY

1775 Kissingbower Rd. Phone 3-8286

AUGUSTA, GEORGIA

CALAMAS'

PRODUCTS

Try Our Delicious

PECAN BRITTLE — PEANUT BRITTLE
AND PECAN ROLL

Made from an Old Southern Recipe

Also

FRESH POTATO CHIPS — PEANUTS
CAKES
PEANUT BUTTER SANDWICHES

Washington Candy Co.

594 Broad Street Phone 2-3721

"Standard"

CLASS RINGS

for

RICHMOND ACADEMY

(Any Graduating Year)

Write:

H. S. CANFIELD

1560 N. Decatur Road Atlanta, Ga.

Manufactured By

HERFF-JONES COMPANY

Also . . . . COMPLETE LINE OF
Diplomas . . Caps and Gowns . . Medals . . Trophies
Invitations . . Cards

THE JONES FURNITURE CO.

Established 1896

1010 Broad Street

Augusta, Ga.

Compliments of

SHIP AHOY RESTAURANT

"The South's Leading Restaurant"

DINE AND DANCE AT THE SHIP'S DECK

Compliments of

Hull, Barrett, Willingham and Towill

Attorneys-at-Law

STANDARD PAPER COMPANY

WHOLESALE

628 Seventh St. Phone 2-4415
Augusta, Ga.

Compliments of

HARLEY'S GROCERY

2102 CENTRAL AVENUE
3-4419 3-4410

GREAR'S, INC.

FURNITURE

1204-06 BROAD STREET

Compliments
of

AUTO FINANCE COMPANY

DR. R. W. ROPER

. . . Optometrist . . .

Marion Building Augusta, Georgia

SMOAK'S BAKERY

Homemade Bread, Cakes and Pies

Dial 3-5931 2108 Central Ave.

Enjoy the
Satisfying Goodness of

Sancken's

MILK and ICE CREAM

Compliments

A & P SUPER MARKETS

AUGUSTA, GA.

B. B. LUMBER & SUPPLY COMPANY

Phone 2-2359 Augusta, Ga.

BUILDING MATERIALS — LUMBER
MILLWORK — DOORS — SASH

Yard & Office, 1245 D'Antignac St., Cor. 13th St.

G. B. GAVALAS & SONS

305 9TH STREET

AUGUSTA, GEORGIA

Compliments of

AUGUSTA HERALD

An Independent Newspaper

Augusta Owned—Augusta Edited

Compliments

of

DAVISON'S AUTO SERVICE

123 7th Street Augusta, Georgia

Compliments

of

HERBERT McMICHAEL

GROCERIES — MEATS

Ph. 3-7837 1905 Walton Way

Compliments

of

AUGUSTA CHEMICAL CO.

Best Wishes

of

STANDARD BAG COMPANY

AUGUSTA, GEORGIA

FACE BRICK

COMMON BRICK

STRUCTURAL TILE

MERRY BROS. BRICK & TILE CO.

Established 1899

Masonic Bldg. Augusta, Georgia

Compliments of

C. T. Pund & Company, Inc.

GROCERIES
and
PAPER PRODUCTS

Compliments
of

DIXIE PIG
DRIVE-IN RESTAURANT

Compliments of

POPE & FLEMING, INC.

COTTON FACTORS

Augusta, Georgia

Compliments
of

THE BOSTON HATTERS

Enjoy
RED ROCK
COLA

SATCHER COMPANY

Complete Line

BUILDING MATERIAL
SUPPLIES

629 - 10th Street Phone 2-5636

Augusta, Georgia

Compliments of

AUGUSTA AMUSEMENTS CO.

MILLER THEATER

The South's Most Beautiful and Modern Theater

IMPERIAL - MODJESKA - RIALTO THEATERS

FIFTH AVENUE SHOPPE

THE LATEST FIRST
IN
SMART APPEAL
MILLINERY
LINGERIE
HOSIERY
BAGS

829 Broad St. Augusta, Ga.
Dial 2-5114

Developing Printing Enlarging

N. & W. CAMERA EXCHANGE

Cameras — Photo Supplies — Accessories
Movie Equipment

Dial 2-4057 220 Eighth St.
Augusta, Ga.

Compliments of

FARR'S CLOTHIERS

"By 'Farr' the Best"

STUDENT CLOTHES and UNIFORMS
ARE OUR SPECIALTY

Dial 2-7002 859 Broad St.

Georgia Truck & Equipment Company, Inc.

Distributors

Trailers, Diesels, Tractors, Power Brakes
and Commercial Equipment

Telfair at Tenth Phone 2-6876
AUGUSTA, GEORGIA

☆

LEWIS & OLIVE, INC.

"THE REXALL STORE"

Phone 2-6426-27

AUGUSTA, GEORGIA

☆

MARGARET LOTZ

. . . Specialty Shop . . .

Dial 2-5937

827 Greene Street Augusta, Ga.

Compliments of

The Augusta Country Club

Compliments of

VALLEY COACHES

AUGUSTA, GEORGIA

Compliments of

Local Finance Company

No. 4 Masonic Building

☆

Motlow Lumber Company

Wholesalers and Exporters

HARDWOODS
PINE
CYPRESS

Masonic Bldg. Augusta, Ga.

☆

AUGUSTA SPORTING GOODS COMPANY

Exclusive Distributors

ACADEMY and JUNIOR COLLEGE ATHLETIC WEAR
GOLF, TENNIS, BASKETBALL and FOOTBALL SUPPLIES

Complete Fishing and Hunting Equipment

210-212 EIGHTH STREET DIAL 2-6007

THOS. H. BRITTINGHAM & CO.

Plumbing and Heating Contractors

919 Twelfth Street
AUGUSTA, GEORGIA

Where Quality, Accuracy and Fair Policy Prevail

Twiggs Prescription Opticians

To Eye Physicians

421-23 S.F.C. Building
Augusta, Ga.

DRINK

ROYAL CROWN

Reg. U. S. Pat. Off.

COLA

BEST BY TASTE TEST

Compliments of

T. J. CARSTARPHEN CO.

Wholesale—MELBA and JOHN RUSKIN CIGARS

743 Greene Street

AUGUSTA, GA.

Compliments of

Marks Manufacturing Co.

943 Ellis Street

A. ROY KROUSE

JEWELER

EXPERT WATCH REPAIRING

Located

Augusta Sporting Goods Company

210 8th Street

Phone 2-3444 Augusta, Ga.

Compliments of

W. INMAN CURRY

FOR A QUICK SNACK

STOP AT

DAVISON'S DRIVE-IN

Compliments

Partridge Inn Beauty Shop

Stella G. Leipold, Mgr.

Telephone 3-6302

Compliments

of

BELKS DEPT. STORE

AUGUSTA'S LARGEST DEPT. STORE

HARPER BROTHERS

PICTURE FRAMES

Art Material and Pictures

426 Eighth Street Dial 2-6907

PORTRAITS BY BREAULT

Again we have enjoyed photographing you of the Academy and Junior College for The Rainbow. Now that you are about to take future steps as citizens of our city, we hope to keep in close contact with you and your family in years to come.

Thank you,

BREAULT

748 Broad Street

There's a Ford in your future!

WALKER-DURANT MOTOR COMPANY

"Your Ford Dealer"

FORD CARS — TRUCKS — TRACTORS

Sales and Service

Broad at 14th Street Phone 2-5371

YOU WILL SAVE

Time and Trouble . . . Dollars, too

by Selecting Your

Gifts Here

JAY JEWELERS

Cash — Credit — Terms

Save at Jay 311 8th St.

Jewelry Repairing Watch Repairing

Drink A BITE TO EAT

Dr. Pepper

GOOD FOR LIFE!

Compliments of

SOUTHERN FINANCE CORPORATION

REALTORS

REAL ESTATE, RENTS and INSURANCE

McELMURRAY FURNITURE CO., INC.

"Furniture That Endures"

923 Broad Street Augusta, Georgia

Compliments of

JEAN'S CAFE

Compliments of

Judge H. A. Woodward

Compliments of

McLellan's Music Dept.

858 Broad Street
2-1467

Compliments of

BUTLER'S

BEAUTIFUL SHOES

922 Broad Street Augusta, Ga.

BERNARD'S

DRAPERIES SLIP COVERS
YARD GOODS CURTAINS

978 Broad Street Augusta, Ga.
Telephone 2-3069

THE BEAUTY CENTER

Complete Beauty Service
Dial 2-5073

Adelaide C. Arndt Mattie J. Crawford
Bessie P. Conlon

Compliments of

Castleberry's

CANNED MEATS
RELISHES and
SAUCES

Castleberry's Food Co.

Augusta, Ga.

Get A Musical Education on One of These:

A Spinet or Grand Piano by:

STEINWAY
EVERETT
KIMBALL
LESTER
STORY & CLARK
WINTER

THE HAMMOND ORGAN
THE HAMMOND NOVACHORD
THE HAMMOND SOLOVOX

L. A. Russell Piano Co., Inc.

Russell Building—Broad at Seventh

Greenes' Inc.

Home of the "Thing"

SOUTH'S FINEST
DRIVE-IN REST

Green at East Boundary

RED LION GRILL

Augusta's Finest

Dinner Restaurant

1934 Walton Way

HUGH and ARTHUR GREENE

Next to Home

THE BEST PLACE TO EAT

WILKINSON'S CAFE

873 Broad Street Augusta, Ga.

Compliments of

Atlantic Fish Company

SEAFOOD AT ITS BEST

112 - 13th Street Phone 2-4331

AUGUSTA, GA.

Jernigan Hardware Co.

RETAIL: 1033-39 Broad Street

WHOLESALE: 922 Walker Street

Compliments of

LEWIS BARBER SHOP

Compliments of

A. J. FOGEL

B. P. MAYS

THE FURNITURE MARKET

1019 Broad Street

Compliments of

S. H. Kress and Company

5c — 10c — 25c STORE

834 Broad Street Augusta, Ga.

Compliments of

CONSUMER'S FEED & SEED STORE

RICHMOND Home Appliance & Refrigeration CO.

Home and Commercial Appliances
Refrigeration and Air Conditioning
Automatic Heating

SALES : 746 Greene Street . . . Phone 2-2525
SALES — SERVICE : 1278 Broad St., Phone 2-3910
SERVICE — WAREHOUSE : 857 Gwinnett St., Phone 2-3891

Augusta, Georgia

Paint It Yourself

ONE COAT COVERS
NU-ENAMEL
NO BRUSH MARKS

RICHMOND Home Appliance & Refrigeration CO.

746 Greene St. 1278 Broad St.

Scott's Meat Market

Lynwood Scott, Prop.

Featuring

NATIVE AND WESTERN MEATS
POULTRY AND SEA FOOD

FRESH FRUITS, VEGETABLES
AND GROCERIES

Compliments of

Economy Furniture Store

ECONOMICAL AS THE HOME

1240 Broad Street Phone 2-1439

Compliments
of

Homefolks Cigar Store

Cigars Magazines
Sodas

Compliments

of

SOUTHEASTERN FUR CO.

Richmond Hotel
Barber Shop

Lobby of Richmond Hotel

QUALITY VALUE
DORIS
JEWELERS
AUGUSTA, GA.

REAL ESTATE SALES—LOANS—INSURANCE
Property Management
Over 27 Years' Experience
Blanchard & Calhoun Realty Company
Augusta, Ga. Dial 2-6621

Compliments of
THE BUCKEYE COTTON OIL COMPANY
Manufacturers of
COTTONSEED PRODUCTS
Augusta, Georgia

"The house to make a house a home."

Compliments
of

MANUFACTURERS and EXPORTERS

SFC BUILDING DIAL 2-8383

AUGUSTA PAPER CO.

SCHOOL SUPPLIES

Corrugated and Folding Boxes
and Specialties

6th and REYNOLDS Phone 2-2696-7

Wm. Schweigert & Co.

JEWELRY — GIFTS — NOVELTIES

846 Broad Street
Augusta, Georgia

Compliments
of

Simkins Seed Company

987 BROAD STREET
Dial 2-8157

Compliments of

SHERWIN & WILLIAMS

865 BROAD STREET

Compliments
of

HOTEL RICHMOND

Compliments of

EMPIRE FURNITURE CO.

"Complete Household Furnishings"

1201-03 Broad Street Dial 2-5435

Compliments
of

WILLIAMS BARBER SHOP

202 Ninth Street Augusta, Ga.

GEORGIA SPORTING GOODS, INC.

319-321 SEVENTH STREET

(Equipment for all Sports)

FEATURING EXCLUSIVELY
WILSON AND RAWLINGS

DIAL 2-1961

HALE AMERICAN YOUTH

BOWL and KEEP FIT

AUGUSTA BOWLING CENTER

E. L. Addy, Prop.

609 Broad Street

Phone 2-9380

Lettering
Borders

Repairs
Strip Lighting

SIGNS

ELECTRICAL CONTRACTORS

CITY NEON CO.

Commercial Sign Painting

Dial 2-0698 412 - 8th St., Augusta, Ga.

Mike Andrews

BUTLER & JOHNSON
HARDWARE CO.

BUILDERS AND INDUSTRIAL HARDWARE
HOUSEHOLD SUPPLIES

1046-48 Broad Street

Phone 2-7440

Compliments

General Tire & Supply Co.

1165 Broad Street, Augusta, Georgia

TEXACO PRODUCTS
GENERAL TIRES
PREST-O-LITE BATTERIES

Compliments

J. C. PENNEY CO.

840 Broad St., Augusta, Ga.

ONE OF AMERICA'S GREAT RADIO STATIONS

W G A C

AT 58 ON THE DIAL

WGAC is regularly heard by 3 million people

WGAC is one of the South's most powerful Radio Stations

Compliments

S. DONALD FORTSON COMPANY

MILL SUPPLIES

901 Reynolds St. Augusta, Ga.

VICTORY CURB

1728 Walton Way Phone 3-9960

Avery Webb, Manager

Augusta, Georgia

Compliments

of

MODEL GARAGE

CLASS OF 1947

We Offer You Our Heartiest Congratulations

Your life has just begun. Many of you will seek higher educational advantages, while others of you will begin your life work immediately. Yet, no matter where you are, or what type of work you are engaged in, all of you are sure to have a home some day. Therefore, whether home to you will mean an apartment for two, or simply "a room with a view," we urge you to start the practice early in life, shopping and saving on all personal and home needs at SEARS, ROEBUCK & CO., "Your family Store in Augusta."

BROAD STREET AUGUSTA, GEORGIA

SEARS ROEBUCK AND CO.

Hatch Realty Company

REALTORS

HOMES — — — — — LOTS

INVESTMENT PROPERTIES

INSURANCE

136 Eighth St. 2-2172

GEORGIA-CAROLINA

VENTILATED AWNING CO.

2083 HECKLE STREET

AUGUSTA, GA.

J. T. Sanders C. K. Fields

AUTO ELECTRIC AND

CARBURETOR SERVICE

We Specialize in

Ignition and Curburetor Works

Phone 2-9016-7 608 Ellis Street

AUGUSTA, GA.

SALES — PARTS — SERVICE

CHEVROLET

HENRY DARLING, INC.

531 Broad Street

SNOW'S

LAUNDRY AND DRY CLEANING
Augusta, Ga.

☆

Best Wishes for the Success of
Each and Every Member
of the Class of '47

Congratulations
to the
Class of '47

FRIEDMAN'S JEWELERS

826 Broad Street Augusta, Georgia

HUBBARD & PRINTUP DRUG CO.

"In Business For Your Health"

501 Ninth Street Phone 2-7088
Augusta, Georgia

Sidney Smith Paper Co.

School Supplies
Paper Towels, Cups, Bags,
Wrapping Paper
Specialties

562 Reynolds Street — Dial 2-6360
Augusta, Georgia

FAIR-JOPLIN-ANDREWS APPLIANCE CO.

SALES AND SERVICE
REFRIGERATORS, RADIOS AND
ALL ELECTRICAL APPLIANCES

303 9th Street Phone 2-9854
Augusta, Georgia

☆

Compliments of

WEBCO SALES COMPANY

John J. Egbert, Manager

☆

GIFTS
of Distinction

•

BURTS
Jewelers

750 Broad Street
In Richmond Hotel Building

Compliments
of

MOORE, INC.

CHRYSLER —— PLYMOUTH

615 Broad Street
Phone 2-7551

TWIN CLEANERS

DRY CLEANING
PRESSING — ALTERATIONS

702 Crawford Ave. Dial 3-3053
Augusta, Georgia

BENTLEY BROTHERS
Furniture

COMPLETE
HOME FURNISHINGS

Broad at 11th St. Phone 2-5309

GEORGIA
IRON WORKS

Manufacturers of
Phosphate Mining Machinery
Sand and Dredging Pumps
Hydraulic Equipment
AUGUSTA, GA.
Established 1891

ROSENTHAL'S

STAR BRAND SHOES

Dial 2-4212
1036 Broad Street Augusta, Georgia

Murphy Stationery Co.

SOCIAL AND COMMERCIAL
STATIONERY

718 Broad Street Dial 2-2122

Compliments of

ELECTRICAL EQUIPMENT CO.

624 Ellis Street Phone 2-6686

SIG COX

Refrigeration — Air Conditioning

1565 Broad St. Phone 2-3556

AUGUSTA, GEORGIA

Compliments of

MANGET BROTHERS COMPANY

COTTON

Augusta, Georgia

Compliments

of

STARR SMITH MOTOR, INC.

Dodge & Plymouth

"BRIGHAM'S"

Complete

Food Store

1732 Broad Street

Compliments of

BYRD'S TRADING POST

A HOUSE OF

GOOD FURNITURE BARGAINS

1234 Broad St. Phone 2-2562

CHARLES FULCHER

AND HIS ORCHESTRA

Fulcher Violin and Piano Shop

939 Ellis Street Phone 2-8595

FENDER'S SPRING WATER

"PURE FOR SURE".

Analysis — 99.44% Pure

FENDER'S SPRING WATER COMPANY

Phone: 2-2217

P. O. Box 25 Augusta, Ga.

THE CITY COUNCIL OF AUGUSTA

HON. W. D. PAGE, Mayor

Arthur Balk
A. W. Lucky, Jr.
Frank P. Loyal
T. G. Bailie, Jr.
H. A. Giebner
R. J. Wilkinson
John W. Burke
Lawrence Carry
H. S. Cook
L. E. Palmer
J. J. Harbin
A. H. Lehmann
O. O. Williamson
John P. Cooney

Thos. D. Beckum, Clerk of Council

Be Refreshed DRINK Trade Mark Budwine MAKES YOU GLAD YOU'RE THIRSTY

Dial 3-7242 — Road Service

HILL SERVICE STATION

"If you can't stop, smile as you go by"

ATLANTIC PRODUCTS

Baxley and Eddie Hardy, Props.

1901 Walton Way Augusta, Ga.

H. L. GLOVER LUMBER COMPANY

SOUTHERN YELLOW PINE

Cypress Hardwood Hardwood Flooring

Marion Bldg. — Phone 2-1839

Augusta, Georgia

Compliments

of

INTERSTATE COFFEE CO.

DIAL 2-5588

DIXIE CAB SERVICE

"POSITIVELY WHITE ONLY"

553 Ellis Street Augusta, Georgia

Compliments

of

ROY V. HARRIS

Compliments of

McLELLAN'S STORES COMPANY

Friendly Service

Congratulations! Class of '47

Wilensky's Bargain House

OUTFITTERS FOR THE ENTIRE FAMILY

1047 Broad Street

Compliments

of

RIVERSIDE MILL

AUGUSTA CLEARING HOUSE ASSOCIATION

AUGUSTA, GEORGIA

MEMBER BANKS

GEORGIA RAILROAD BANK & TRUST CO.

CITIZENS & SOUTHERN NATIONAL BANK

THE NATIONAL EXCHANGE BANK OF AUGUSTA

UPTOWN BRANCH OF GEORGIA RAILROAD BANK & TRUST CO.

Members of F.D.I.C. and Federal Reserve System

SHERMAN
AND
HEMSTREET
INC.
REALTORS
Augusta, Georgia

Compliments of
SCROGGS & EWING

Compliments of
EUBANKS & HILL FOOD STORE
848 Ninth Street
Phone 2-8494

Compliments of
WYKE C. IVEY, JR.
W. C. IVEY COAL COMPANY
38 Years of Serving Augusta
"Good Coal at All Times"
1009 Roberts Street
Dial 2-8218 Augusta, Ga.

JOHN F. BRICKLE & COMPANY
BICYCLES — LAWNMOWERS
Repairs
STORE AND MARKET
EQUIPMENT

Compliments of
THE MOTOR SUPPLY COMPANY
INC.

"The South's Oldest Nursery"
FRUITLAND NURSERIES
"Everything That's Beautiful"

GEORGIA HATTERS
219 8th Street Dial 2-4094
B. A. Gavalas, Prop.

Say
It
With
Flowers

CONGRATULATIONS
and
BEST WISHES

Flowers
by
Wire

BUSH'S FLORIST

Compliments of

R. E. BLANCHARD AND
R. H. MADEBACH

KINGS WAY PHARMACY, INC.

2113 KINGS WAY

EASTERN MOTOR CO.

"YOUR OLDSMOBILE DEALER"

595 Broad Street Augusta, Georgia

Compliments of

League, Duvall & Powell

William J. Kelly, Vice-President

REAL ESTATE AND GENERAL INSURANCE

AUGUSTA, GEORGIA

Compliments of

Geo. C. Baird and Co.

AUGUSTA, GEORGIA

WASH AT

HULSE LAUNDRY

"Just a Good One"

Phones

Plant 3-4451 Branch 2-2460

BEST WISHES

CATHOLIC COMMUNITY CENTER

YOUTH DIVISION

"See" You At The "C"

Compliments of

Thompson's Soda & Grill

(FAMOUS FOR THE BANANA SPLITS)

Compliments of

SKINNER AUTO SUPPLY COMPANY

Compliments of

SILVER'S MUSIC DEPT.

904 BROAD STREET

Phone 2-9544

VISIT

THE TERRACE ROOM

SHERATON - BON AIR HOTEL

"Augusta's Finest"

F. E. Ferris & Company

"Clothes of the Better Kind for Men,
and Fashions for Youth"

HICKEY FREEMAN
D O B B S
ARROW

752 Broad Street — Augusta, Georgia

COMPLIMENTS OF

F. R. MILES, AGENT

The American Oil Company

602 Calhoun Street — Phone 2-8980

AUGUSTA, GEORGIA

C. H. Cohen — A. Cohen

INSURANCE
COHEN
C.H. COHEN — A. COHEN
PROTECTION
MEMBER N.A.I.A.

124 8th Street — Phones 2-5377 — 2-5378

IF IT'S GOOD INSURANCE . . . . WE SELL IT !

COLLEGE PHARMACY

DRUGS — PRESCRIPTIONS

Telephone 3-3687 — 1801 Walton Way

Augusta, Georgia

COMPLIMENTS

OF

BOYS' CATHOLIC HIGH SCHOOL

ELLIOTT SONS

Compliments of

T. E. NORVELL CO.

FURNITURE MANUFACTURERS

844 Reynolds Street
AUGUSTA, GA.

STARK EMPIRE LAUNDRY

LICENSED
SANITONE
CLEANER

CASH AND CARRY SERVICE
DELIVERY SERVICE PHONE 3-3611

Compliments of the "King"

KING HARRY'S MUSIC SERVICE

853 REYNOLDS ST.

W. T. GRANT CO.

JUNIOR DEPARTMENT STORE
KNOWN FOR VALUES

T. L. Kilduff, Mgr.

Compliments of

GREGORY'S BARBER SHOP

213 — 8th Street

EELBECK MILLING CO.

WHOLESALE MEAL, GRITS
AND SYRUP

Hebb Food Products Co.
CANDIES • NUTS • POTATO CHIPS
MANUFACTURERS AND DISTRIBUTORS

Compliments of

Board of Commissioners Roads and Revenue

F. R. MILES, Chairman

F. H. HOOPER
C. H. SANDERS
R. P. MAYO
E. C. MERTINS, Treasurer
C. H. PITTS
C. Y. KREPS, Clerk

Complete Line of

WATCHES — STERLING — DIAMONDS

BECKUM & JONES

M. A. BECKUM
Repairing

W. C. JONES
Engraving

RITZ COFFEE SHOPPE

STEAKS — CHOPS
FRIED SHRIMP

Phone 2-9252
Corner Eighth and Ellis Streets
AUGUSTA, GEORGIA

Bassford Motor Company

844 Reynolds Street
Phone 2-8921

BE SMART—RIDE A CUSHMAN MOTOR SCOOTER TO SCHOOL

Distributors:
Mercury
Outboard Motors

All Kinds
Canoes, Boats and
Cruisers

MARKS HEATING & AIR CONDITIONING CO.

We Specialize in the Following:

HEATING and AIR CONDITIONING
Both Domestic and Commercial

HOT POINT ELECTRICAL APPLIANCES

Your Dependable Service Man—During and After the War

Phone 2-3645

702 TWIGGS ST. AUGUSTA, GEORGIA

MERRY SUPPLIES

BUILDING MATERIALS

The Happy Solutions

Waddey Office Supply Inc.

745 ELLIS STREET

AUGUSTA, GEORGIA

GRAHAM "U"-DRIVE-IT

ALEX SPIRES

BARBER SHOP

221 9th Street

BUSY BEE RESTAURANT

Established 1916

568 Broad Street — Phone 2-6256

Mrs. C. Moutos, Owner Augusta, Ga

BATES FURNITURE CO.

1043 BROAD STREET

PHONE 2-4853

Georgia-Carolina Motors

610 Broad Street

Uptown Motor Sales

1420 Broad Street

Downtown Motor Sales

610 Greene Street

THE LARGEST USED CAR DEALERS IN THIS AREA

Owner

L. J. Woodward

Dr. J. H. Butler

Dr. R. L. Henry, Jr.

Dr. F. Lansing Lee

Dr. C. M. Templeton

A Doctor Friend

A Doctor Friend

A Doctor Friend

The B. F. Goodrich Co.

RETAIL DIVISION

990 Broad Street
Augusta, Ga.

A. S. Gentry, Mgr. Phone 2-5434

Sporting Goods
Photographic Supplies

BOWEN BROTHERS HARDWARE COMPANY

905 Broad Street Augusta, Ga.

MARTIN CLOTHING CO.

Better Clothes For Less Money
"SATISFACTION GUARANTEED"
982 Broad Street
Augusta, Georgia
Phone 2-9605

Best Wishes
of

Southern Commission Co.

Compliments of

The Reliable Pawn Shop

1014 Broad Street
Augusta, Ga.

Smith Brothers, Agents

316 Ninth St.—Phone 2-4243
Augusta, Georgia

Compliments of

HILL'S JEWEL BOX

"Famous For Diamonds"

952 Broad Street Phone 2-4744

Compliments of

KNIGHTS PHARMACY

J. T. Matheny, Prop.

FRANK RENICK

LEON SIMON, JR., SUCCESSOR

818 Broad St. Augusta, Ga.

Edmunds Drug Company

"In Business For Your Health"

Phone 2-6855 502 Broad Street

Augusta, Georgia

THE DOWN TOWN MEETING PLACE
FOR YOUR DRUG AND SODA NEEDS

WILLIAM J. HEFFERNAN, JR.

REAL ESTATE — LOANS
INSURANCE

126 Eighth Street Dial 2-2931

Compliments of

TOWN TAVERN

647 Broad Street

DEVELOPING
PRINTING
ENLARGING

PHOTO SHOP

BLUE - PRINTS
PHOTO - STATS

129 Seventh Street Augusta, Georgia

Compliments of

RELIABLE FINANCE CO.

2 Johnson Building

PRESCOTT'S

GROCERIES, FRESH MEATS, FRUITS
AND PRODUCE

1503 Wrightsboro Road Phone 3-3631

COMPLIMENTS

OF

S. & J. SIMOWITZ

MURPHY & ROBINSON

PRESCRIPTION — OPTICIANS

Accurate Dispensers to Your Eye Physician

846½ BROAD STREET DIAL 2-5641

Compliments of

W. D. LANIER

E. J. McMAHON & CO.

Plumbing and Heating Contractors

INSTALLATIONS AND REPAIRS

Call Us For Estimates . . . No Obligation

855 Walker Street Phone 2-9912

AUGUSTA, GEORGIA

Compliments of

The Richmond Hotel Beauty Shop

Lobby of Richmond Hotel

"Manufacturers of Modern Printing"

COMMERCIAL PRINTING COMPANY

Dial 2-6416 747 ELLIS STREET Augusta, Ga.

For The Discriminating Buyer

Highest Quality

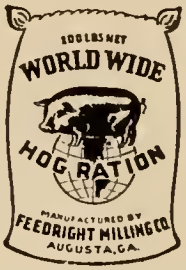

POULTRY FEED — LIVESTOCK & HOG RATIONS

FEEDRIGHT MILLING COMPANY

Lock Drawer 740 —— AUGUSTA, GA.

"YOUR FRIENDS FOREVER"

THE GEORGE WALTON DINING ROOM

The George Walton Apartments

STEAKS — CHICKEN — SEAFOOD

Regular Meals

Fire Extinguisher Sales and Service
Wholesale and Retail
All Types Refilled and Repaired
DIAL 2-2630

Reliable Exterminating Co.

424 9th Street Augusta, Ga.

Compliments of

MORGAN TRUCK AND TRACTOR CO.

INTERNATIONAL TRUCKS
FARMALL TRACTORS

101 7th Street Augusta, Ga.

Murphey-Weatherford Plumbing and Heating Co.

412 Ninth Street Phone 2-8556

Augusta, Georgia